

PROJECT

OPTION 1

LEGEND

— PROPOSED ROADWAY

- - - EXISTING RIGHT OF WAY

→ TRAFFIC DIRECTION

- - - CUT/FILL

SCALE: 0 40 80 120 160 200 FEET

DATE: MAY 2013

PREPARED BY:



1000 W. Main St. Suite 200
Plymouth, VT 05762
PHONE: 802-894-2422

... \Layout - Shenandoah - Fiddletown - Option 1.dgn



PROJECT

OPTION 1A

EXISTING ROADWAY

PROPOSED ROADWAY

EXISTING RIGHT OF WAY

TRAFFIC DIRECTION

CUT/FILL

SCALE: 0 40 80 120 160 200
DATE: MAY 2013

PREPARED BY:

DE DOKKEN ENGINEERING

118155-942

118155-942

SHENANDOAH ROAD

FIDDLETOWN ROAD

TO PLYMOUTH

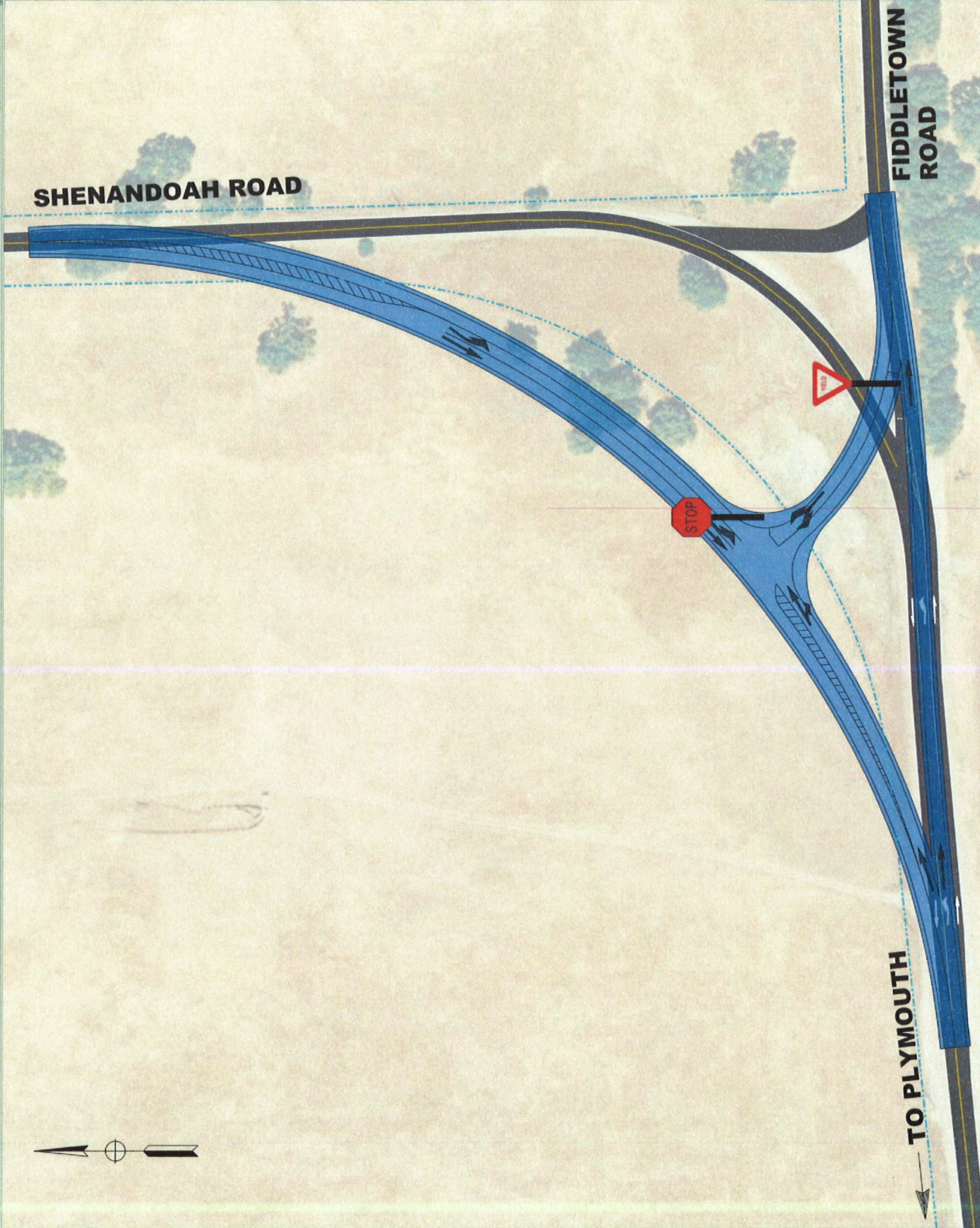

PROJECT
**SHENANDOAH/
 FIDDLETOWN
 INTERSECTION
 OPTION 2**

LEGEND

**PROPOSED
 ROADWAY**

**EXISTING
 ROADWAY**

**EXISTING
 RIGHT OF WAY**

**TRAFFIC
 DIRECTION**

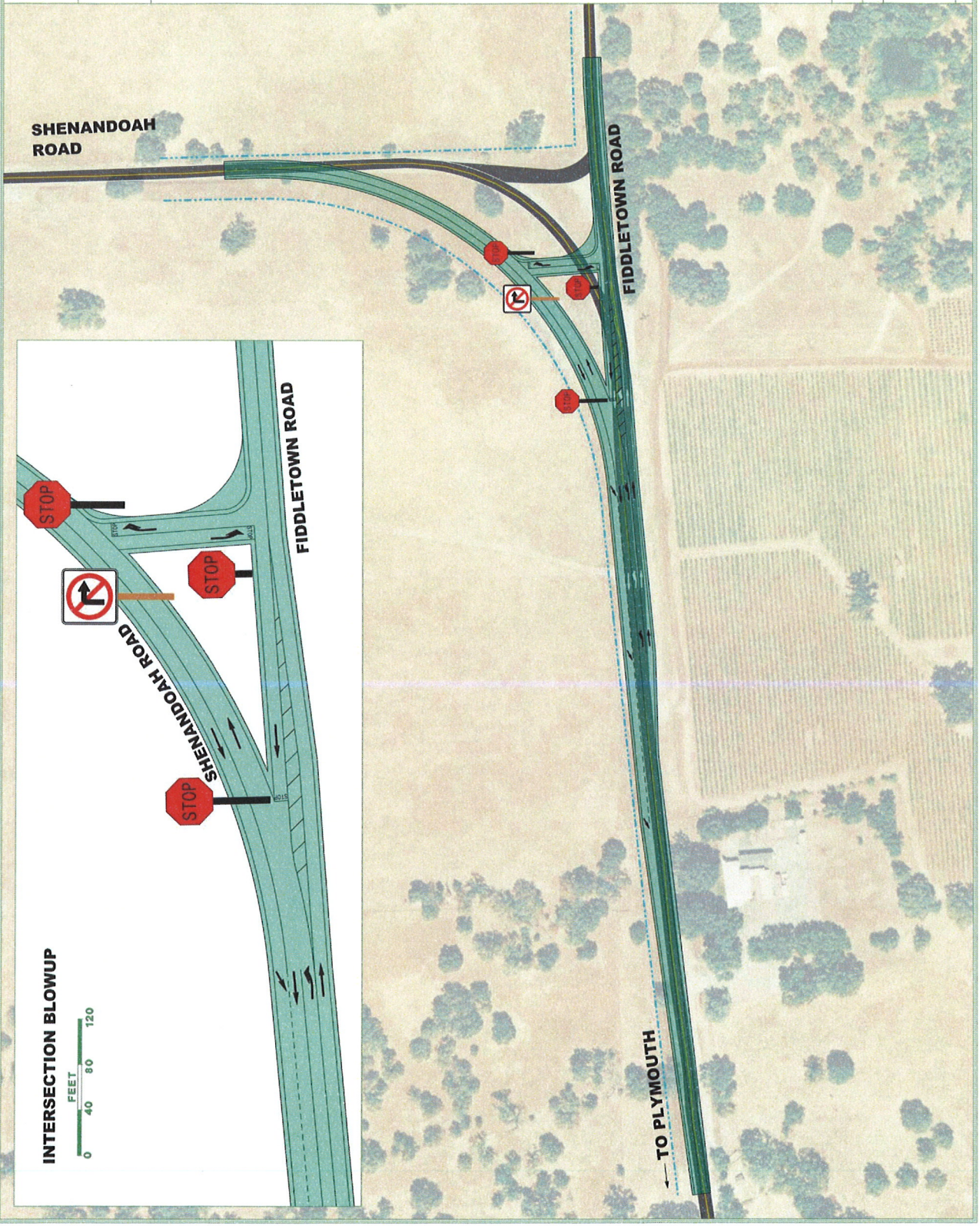

INTERSECTION BLOWUP



SCALE: 1" = 100'

DATE: MAY 2013

PREPARED BY:



... \Lupart_0811.dwg, L:\Shenandoah\F1011.dwg, 10/11/13

OPTION 3

**SINGLE LANE
ROUNDBABOUT**

LEGEND

 **PROPOSED
ROADWAY**

 **EXISTING
RIGHT OF WAY**

 **TRAFFIC
DIRECTION**

 **CUT/FILL**

SCALE: 0 40 80 120 160 200
FEET

DATE: MAY 2013

PREPARED BY:
DE DOKKEN
ENGINEERING
1100 West 10th Street, Suite 200
Tulsa, OK 74103
TEL: 918.438.1100

REVISIONS:

