

POR. RANCHO ARROYO SECO

Tax Area Code  
52-046  
52-048

5-18

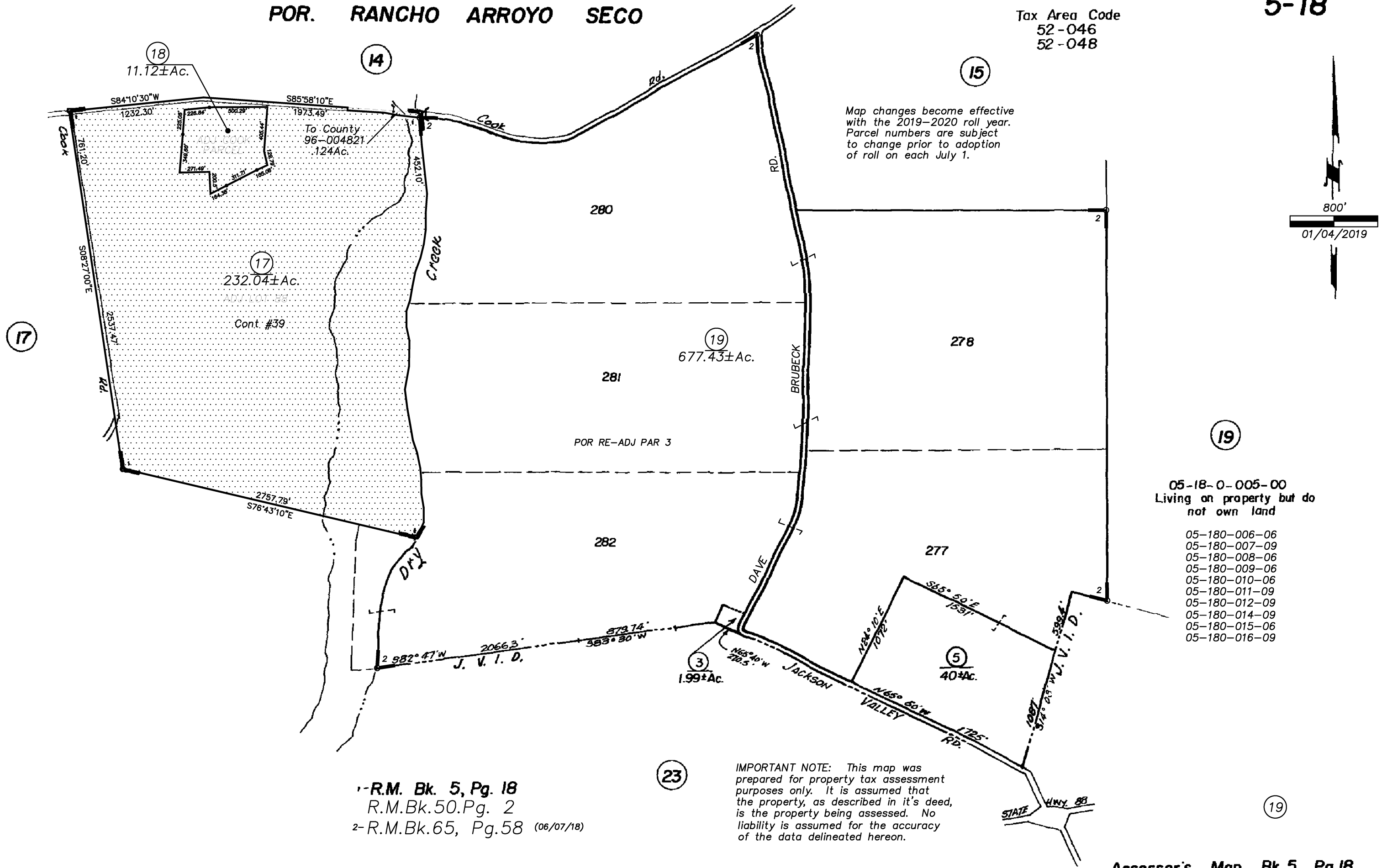

Map changes become effective with the 2019-2020 roll year. Parcel numbers are subject to change prior to adoption of roll on each July 1.

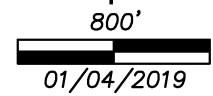

- 05-18-0-005-00  
Living on property but do not own land
- 05-180-006-06
  - 05-180-007-09
  - 05-180-008-06
  - 05-180-009-06
  - 05-180-010-06
  - 05-180-011-09
  - 05-180-012-09
  - 05-180-014-09
  - 05-180-015-06
  - 05-180-016-09

1-R.M. Bk. 5, Pg. 18  
R.M. Bk. 50, Pg. 2  
2-R.M. Bk. 65, Pg. 58 (06/07/18)

IMPORTANT NOTE: This map was prepared for property tax assessment purposes only. It is assumed that the property, as described in it's deed, is the property being assessed. No liability is assumed for the accuracy of the data delineated hereon.