

POR SEC 7, T.6N., R.11E., M.D.B. & M.
 POR. LOT 38, BLOCK 22

18-32

IMPORTANT NOTE: This map was prepared for property tax assessment purposes only. It is assumed that the property, as described in it's deed, is the property being assessed. No liability is assumed for the accuracy of the data delineated hereon.

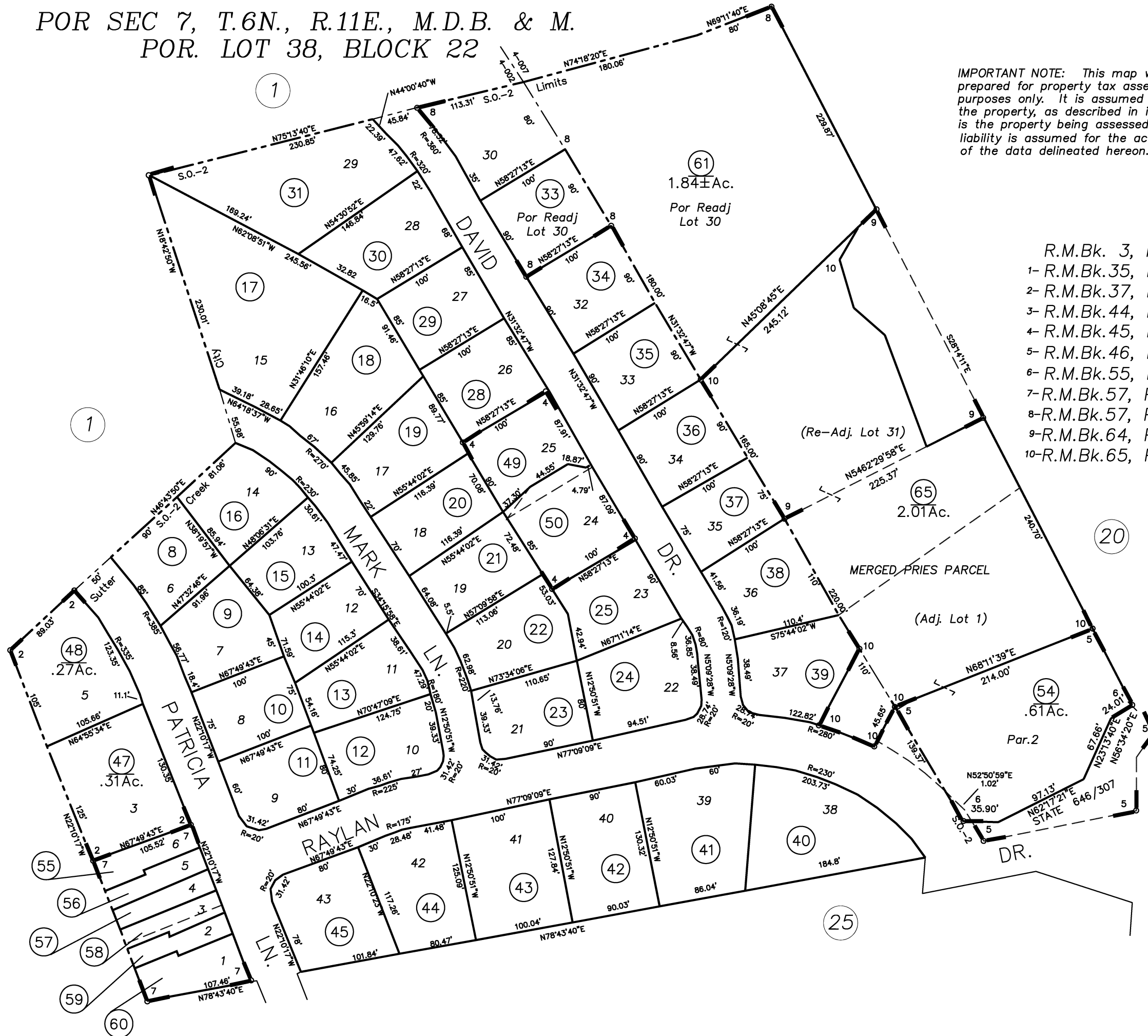
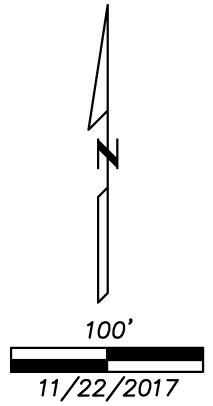

- R.M.Bk. 3, Pg.86 Sutter Oaks #2
- 1- R.M.Bk.35, Pg.13 (9/16/81) B.L.Adj.
- 2- R.M.Bk.37, Pg.86 (4/17/84) B.L.Adj.
- 3- R.M.Bk.44, Pg.94 (10/15/90) B.L.Adj.
- 4- R.M.Bk.45, Pg.57 (06/10/91)
- 5- R.M.Bk.46, Pg.87 (09/14/92)
- 6- R.M.Bk.55, Pg.20 (12/03/02)
- 7- R.M.Bk.57, Pg.17 (09/17/04)
- 8- R.M.Bk.57, Pg.49 (12/30/04)
- 9- R.M.Bk.64, Pg.66 (06/22/16)
- 10- R.M.Bk.65, Pg.08 (03/24/17)

Map changes become effective with the 2018-2019 roll year. Parcel numbers are subject to change prior to adoption of roll on each July 1.