

POR. NW 1/4, SEC. 4, T. 6N., R. 12E., M.D.B. & M.
 POR. SW 1/4, SEC. 33, T. 7N., R. 12E., M.D.B. & M.

30-62

Tax Area Code
52-011

17

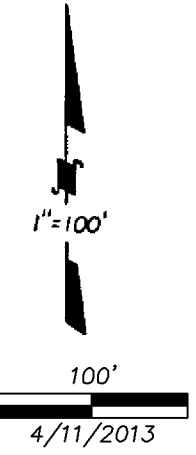
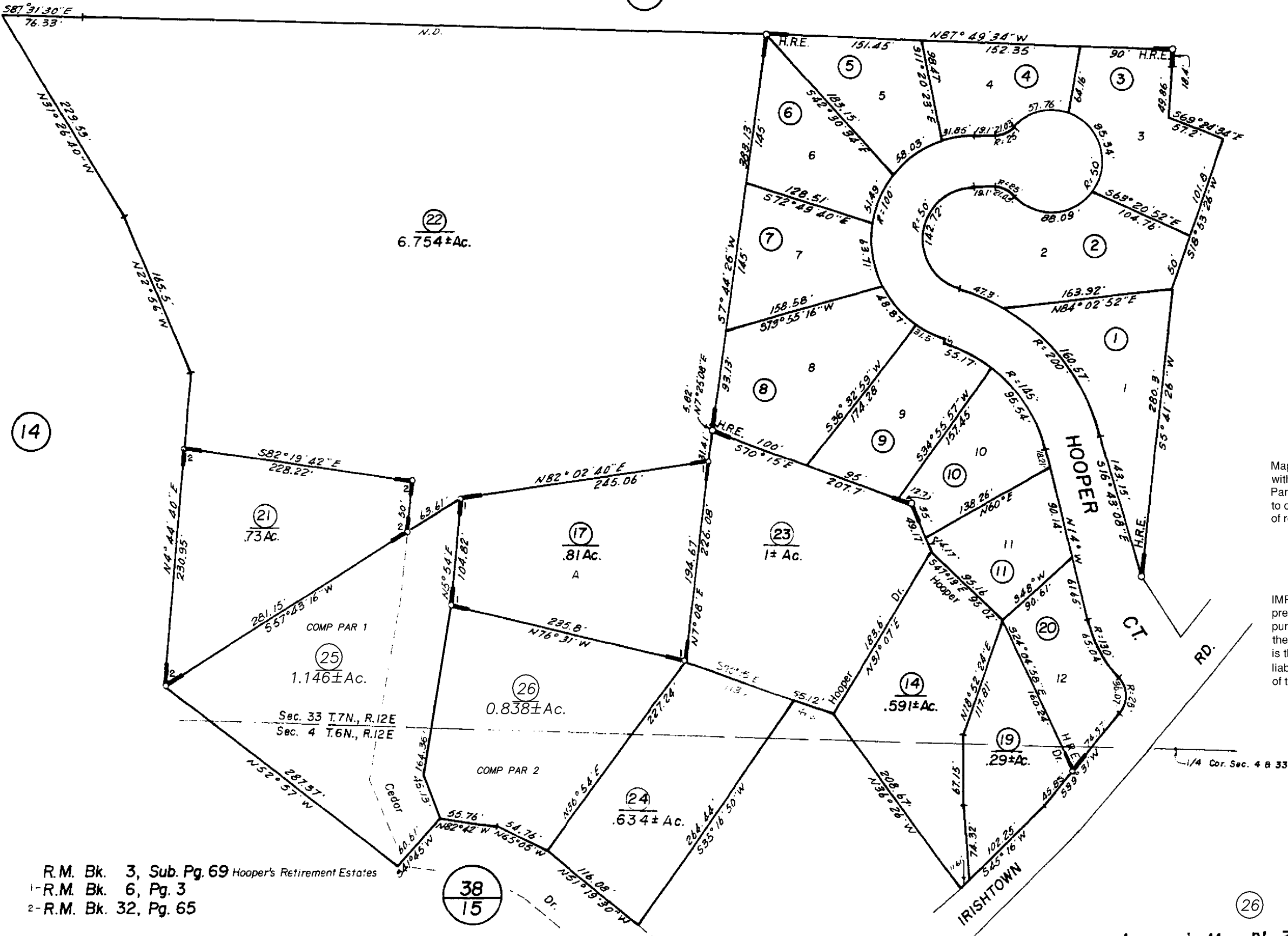

Map changes become effective with the 2013-2014 roll year. Parcel numbers are subject to change prior to adoption of roll on each July 1.

IMPORTANT NOTE: This map was prepared for property tax assessment purposes only. It is assumed that the property, as described in its deed, is the property being assessed. No liability is assumed for the accuracy of the data delineated herein.

R.M. Bk. 3, Sub. Pg. 69 Hooper's Retirement Estates
 1-R.M. Bk. 6, Pg. 3
 2-R.M. Bk. 32, Pg. 65

38
15