

Key

120 GFI OUTLET
 # 240 OUTLET
 \$ SWITCH
 C CIRCUIT

○ LIGHT FIXTURE
 ▭ LED/FLUORESCENT LIGHT
 FIXTURE

▬ MAIN PANEL/SUB PANEL/BREAKER
 BOX

⊥ GROUND ROD
 (UNLESS TIED TO UFER)

⊗ HUMIDISTAT FAN

VS VACANCY SENSOR

MS MOTION SENSOR

PS PHOTO SENSOR

WP WEATHER PROTECTED

○ TOILET

□ VANITY SINK (DUAL)

⊗ SHOWER

NOTES: ALL OUTLETS/RECEPTICLES
 GFCI PROTECTED + ≥ 18"
 A.F.F.
 EXTERIOR OUTLETS ALL TO
 BE WEATHER PROTECTED
 MINIMUM ONE LIGHT ON
 VACANCY SENSOR IN BUILDING
 AND IN BATHROOM

NAME: _____
 ADDRESS: _____
 APN: _____

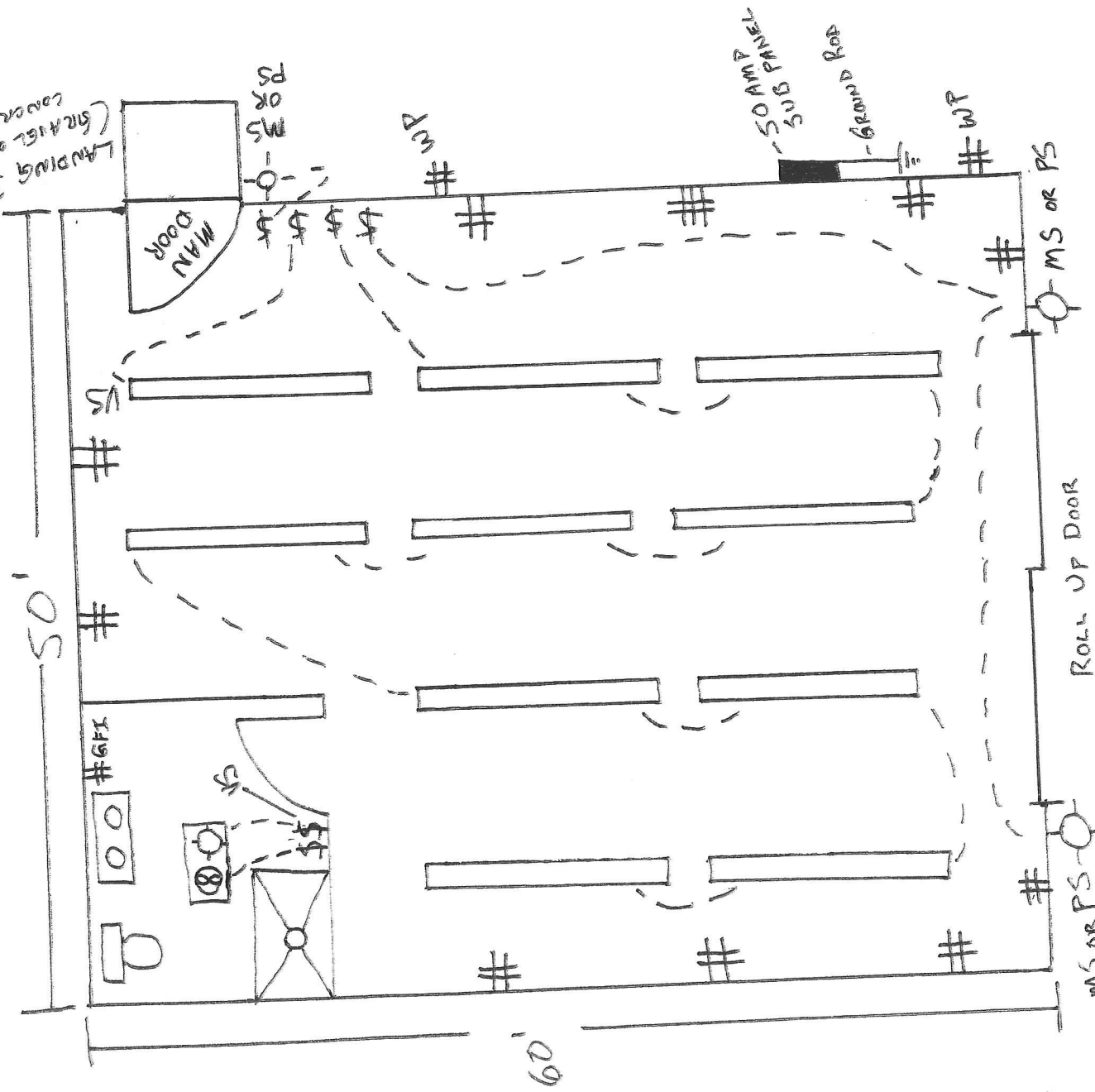

EXAMPLE UTILITY BUILDING ELECTRICAL + PLUMBING FLOOR PLAN