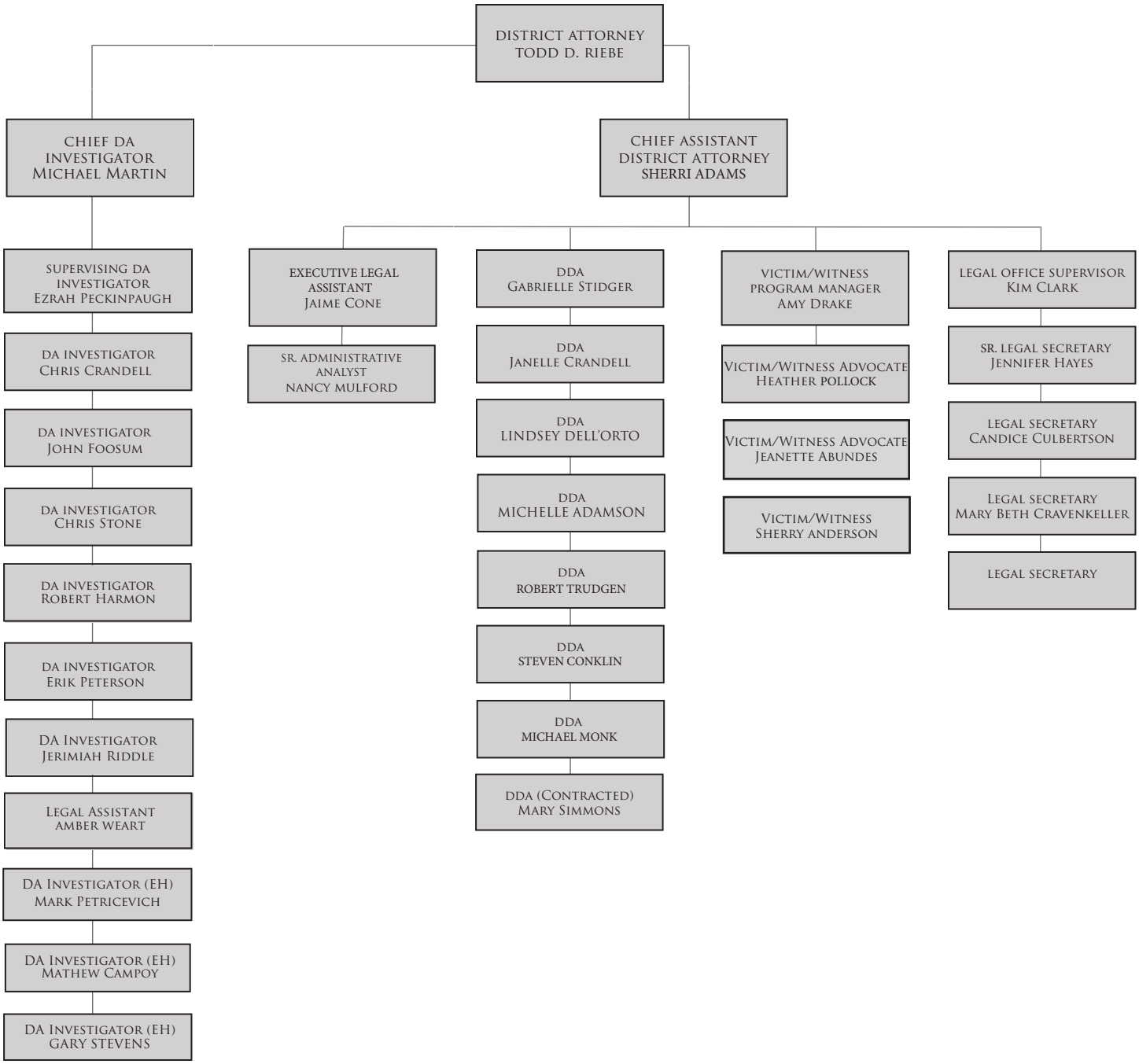AMADOR COUNTY DISTRICT ATTORNEY
2021 STAFF ORGANIZATION