

Requested By:
BOARD OF SUPERVISORS
When Recorded Return To:
SURVEYING & ENGINEERING

**BEFORE THE BOARD OF SUPERVISORS OF THE
COUNTY OF AMADOR, STATE OF CALIFORNIA**

IN THE MATTER OF

RESOLUTION APPROVING PARCEL MAP NO. 2833
FOR THE ROMAN CATHOLIC BISHOP OF SACRAMENTO,
A CORPORATION SOLE, IN TRUST FOR PASTOR OF
ST. KATHARINE DREXEL PARISH, MARTELL, A
CORPORATION SOLE, PURSUANT TO THE ROMAN
CATHOLIC DIOCESE OF SACRAMENTO MASTER
IRREVOCABLE TRUST DATED AUGUST 1, 2011

RESOLUTION NO. 20-054

AND ACCEPTING AND REJECTING
OFFERS OF DEDICATION

WHEREAS, the Board of Supervisors of the County of Amador, State of California has determined that said map is in conformity with the requirements of the County of Amador.

THEREFORE, BE IT RESOLVED by the Amador County Board of Supervisors that said Board hereby approves Parcel Map No. 2833 for the Roman Catholic Bishop of Sacramento, a corporation sole, in trust for Pastor of St. Katharine Drexel Parish, Martell, a corporation sole, pursuant to the Roman Catholic Diocese of Sacramento Master Irrevocable Trust dated August 1, 2011; and

BE IT RESOLVED by the Board of Supervisors of the County of Amador that all offers of dedication for public utility easements appearing on Parcel Map No.2833 , by Ciro L. Toma, Land Surveyor, dated March, 2020, be and hereby are accepted; and

BE IT FURTHER RESOLVED that all other offers of dedication appearing on said map be and hereby are rejected at this time, subject to subsequent acceptance by future resolution of this Board.

The foregoing resolution was duly passed and adopted by the Board of Supervisors of the County of Amador at a regular meeting thereof held on the 14th day of April, 2020, by the following vote:

AYES: Patrick Crew, Frank U. Axe, Richard M. Forster,
Jeff Brown, and Brian Oneto

NOES: None

ABSENT: None



Patrick Crew, Chairman, Board of Supervisors

ATTEST

JENNIFER BURNS, Clerk of
the Board of Supervisors, Amador
County, California



Deputy

SOCIETA DE UNIONE E
BENEDEZZA ITALIANA
4-OR-118

ROSS OF BEVANOS
SUTHER CREEK CITY UNITS
N 27°28'30" E 228.68' TOTAL

PARCEL MAP NO. 28333

for

ROMAN CATHOLIC BISHOP OF SACRAMENTO,
a corporation sole, in trust for Pastor of
St Katharine Drexel Parish, Martell, a corporation sole,
pursuant to the Roman Catholic Diocese of Sacramento
Master Irrevocable Trust dated August 1, 2011
2020-0000450

DATA TABLE			
1	NO. 10	NO. 10	NO. 10
2	NO. 10	NO. 10	NO. 10
3	NO. 10	NO. 10	NO. 10
4	NO. 10	NO. 10	NO. 10
5	NO. 10	NO. 10	NO. 10
6	NO. 10	NO. 10	NO. 10
7	NO. 10	NO. 10	NO. 10
8	NO. 10	NO. 10	NO. 10
9	NO. 10	NO. 10	NO. 10
10	NO. 10	NO. 10	NO. 10



Scale 1 = 60'

BEING A DIVISION OF LOT 6 OF SIERRA WEST BUSINESS PARK PHASE ONE AS SHOWN ON 7-SUBS-99
ALSO BEING A PORTION OF THE SE AND SW 1/4 SECTION 18 R. 6 N. 11 E. M. D. M.
COUNTY OF AMADOR STATE OF CALIFORNIA

TDMA & ASSOCIATES INC.
ENGINEERING SURVEYING PLANNING
4181 Hartwood Street, Sacramento, CA 95822
(916) 224-7199

March, 2020

NOTES and LEGEND

- DENOTES 3/4" REBAR WITH PLASTIC CAP STAMPED PLUS SIGN SET ON THIS SURVEY
- DENOTES SURVEY MARK WITH WASHER STAMPED PLUS SIGN TO MA & ASSOC SET IN PAVEMENT ON THIS SURVEY UNLESS OTHERWISE NOTED
- DENOTES FOUND 3/4" REBAR WITH PLASTIC CAP STAMPED PLUS SIGN PER 7-SUBS-99
- DENOTES FOUND 1" IRON PIPE WITH PLASTIC CAP STAMPED CALIFORNIA DIVISION OF HIGHWAYS PER 7-SUBS-99
- DENOTES FOUND 2" ALUMINUM CAP STAMPED LS 4851 PER 7-SUBS-99
- () DENOTES A CALCULATED POINT ONLY NOTHING FOUND ON SET
- () DENOTES RECORDED DATA PER 7-SUBS-99
- DENOTES PUBLIC UTILITY EASEMENT
- DENOTES PRIVATE DRAINAGE EASEMENT
- DENOTES CENTERLINE OR DISTANCE TO CENTERLINE
- DENOTES BUILDING SETBACK LINE
- DENOTES RIGHT-OF-WAY OR DISTANCE TO RIGHT-OF-WAY
- DENOTES ACCESS AND EASEMENT PREVIOUSLY OFFERED FOR DEDICATION AND ACCEPTED PER 7-SUBS-99
- DENOTES PRIVATE ACCESS AND PUBLIC UTILITY EASEMENT AREA A FOR THE BENEFIT OF LOT 6B AND LOT 6C
- DENOTES PRIVATE ACCESS AND PUBLIC UTILITY EASEMENT AREA B FOR THE BENEFIT OF LOT 6A, LOT 6B AND LOT 6C
- BASIS OF BEVANOS IS REFERRED TO THE NORTH LINE OF LOT 6 AS SHOWN ON 7-SUBS-99 THE BEARING OF WHICH IS N 88° 06' 30" E

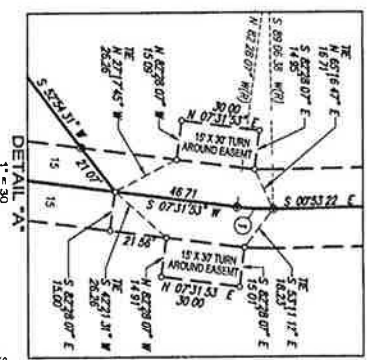
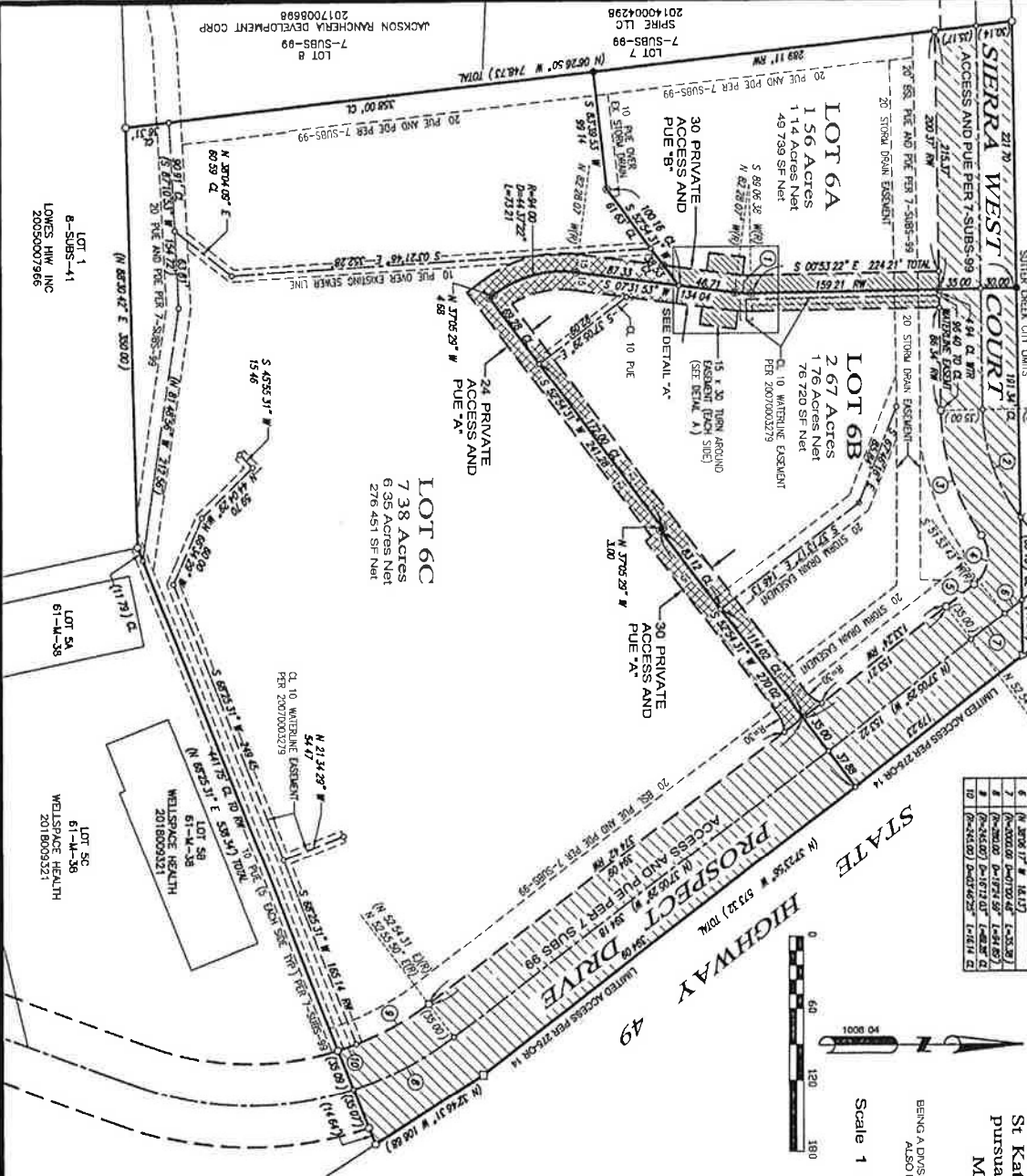

DETAIL "A"
1" = 30'

