

Requested By:  
**BOARD OF SUPERVISORS**  
When Recorded Return To:  
**SURVEYING & ENGINEERING**

---

**BEFORE THE BOARD OF SUPERVISORS OF THE  
COUNTY OF AMADOR, STATE OF CALIFORNIA**

IN THE MATTER OF

RESOLUTION ISSUING SIX (6) ) RESOLUTION NO. 15-016  
CERTIFICATES OF COMPLIANCE )  
FOR SHIRLEY WINEGAR )

BE IT RESOLVED by the Board of Supervisors of the County of Amador, State of California, pursuant to Government Code 66499.34 and 66499.35 that said Board does hereby approve the issuance of six (6) certificates of compliance for Shirley Winegar for the parcel described in Exhibits "A" of the certificates of compliance, which certificates, along with said Exhibits "A", is attached thereto and incorporated therein by reference as though set forth in full; and

BE IT FURTHER RESOLVED that the Clerk of said Board be and hereby is directed to record this resolution and said certificates of compliance with Exhibits "A".

The foregoing resolution was duly passed and adopted by the Board of Supervisors of the County of Amador at a regular meeting thereof, held on the 24th day of March, 2015, by the following vote:

AYES: Brian Oneto, John Plasse, Louis D. Boitano, Richard M. Forster, and  
Lynn A. Morgan

NOES: None

ABSENT: None



---

Brian Oneto, Chairman, Board of Supervisors

ATTEST:

JENNIFER BURNS, Clerk of the  
Board of Supervisors, Amador County,  
California

  
\_\_\_\_\_  
Deputy

Recording requested by:  
**BOARD OF SUPERVISORS**  
When recorded send to:  
**SURVEYING & ENGINEERING**

---

**CERTIFICATE OF COMPLIANCE  
FOR SHIRLEY WINEGAR  
APN 14-061-003 and 14-061-005  
1 PARCEL RECOGNIZED**

Pursuant to Government Code 66499.34 and 66499.35 the County of Amador Certifies that the following described property complies with the provisions of the Subdivision Map Act and with County Ordinances enacted pursuant thereto.

This certificate relates only to issues of compliance or noncompliance with the Subdivision Map Act and local ordinances enacted pursuant thereto. The parcel described herein may be sold, leased or financed without further compliance with the Subdivision Map Act or any local ordinance enacted pursuant thereto. Development of the parcel may require issuance of a permit or permits, or any other grant or grants of approval.

CONDITIONS OF APPROVAL FOR CERTIFICATE OF COMPLIANCE: NONE  
DESCRIPTION (SEE EXHIBIT "A")

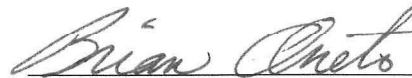

CHAIRMAN, BOARD OF SUPERVISORS

**EXHIBIT "A"**  
**COMPLIANCE PARCEL No. 1**

**LEGAL DESCRIPTION**  
**Compliance Parcel Lot 25, Block 5**  
**River Pines Addition to Subdivision No. 2**

A parcel of land situated in River Pines, County of Amador, State of California, being Lot 25, Block 5, as shown upon that certain official map entitled "PLAT OF RIVER PINES ADDITION TO SUBDIVISION No. 2", and filed for record in the office of the Amador County Recorder in Book 1 of Maps and Plats at Page 12.

 3/2/15

Ciro L. Toma

PLS 3570

My License Expires 6-30-2016



14-06

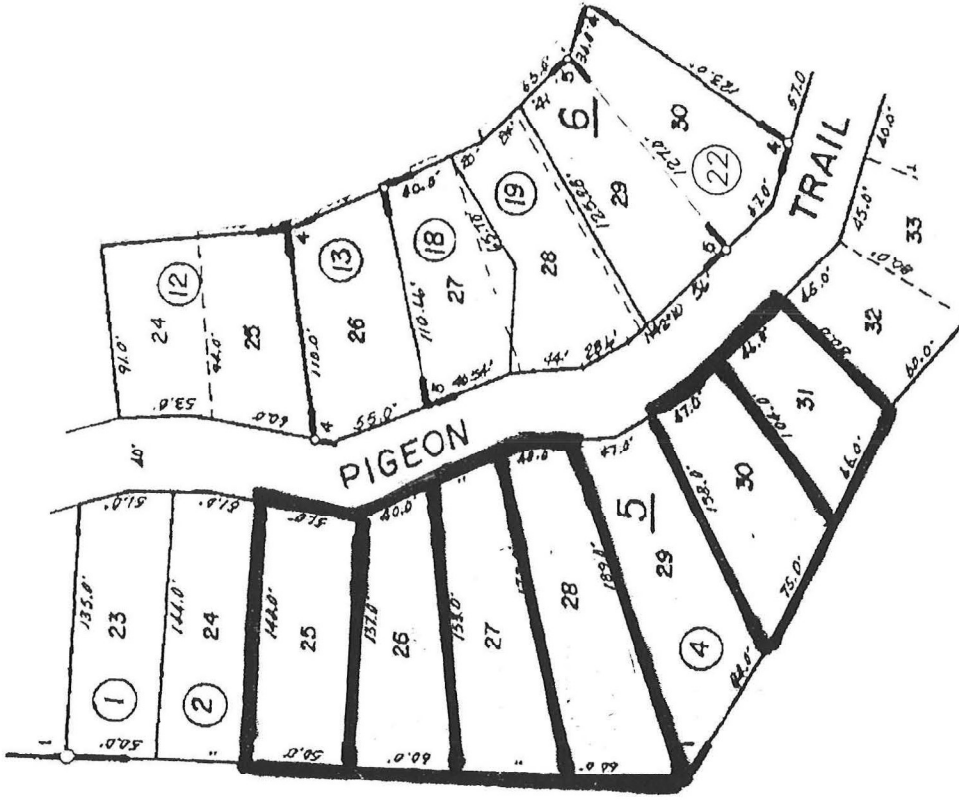
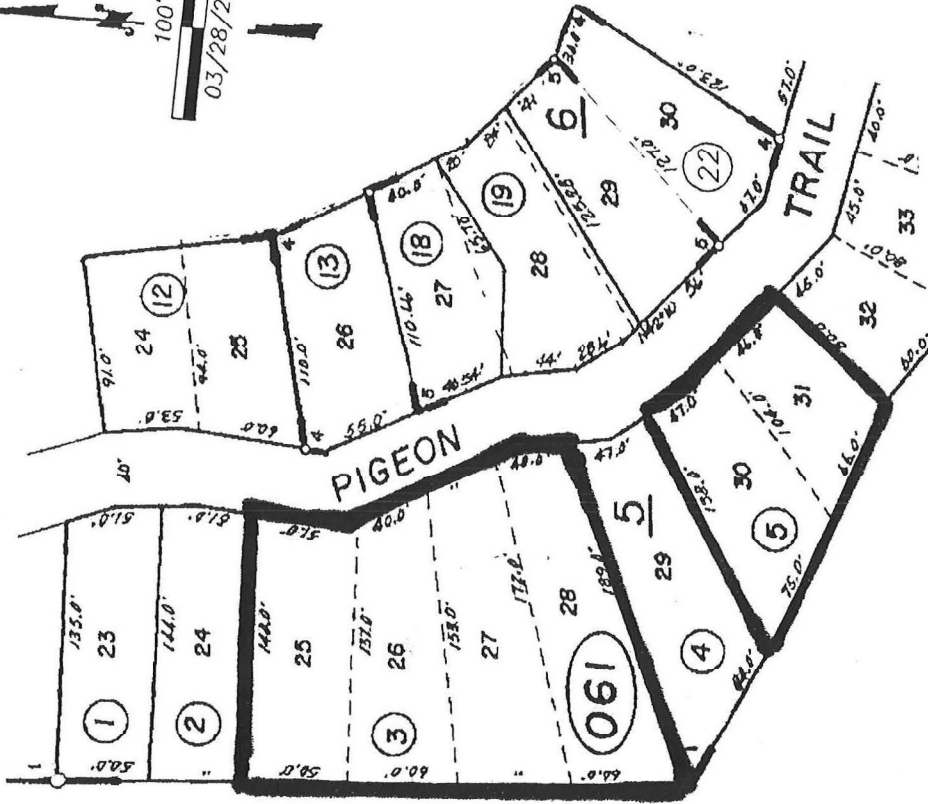
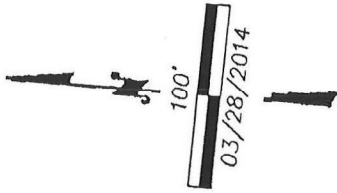

BEFORE AFTER