

Requested By:
BOARD OF SUPERVISORS
When Recorded Return To:
SURVEYING & ENGINEERING

**BEFORE THE BOARD OF SUPERVISORS OF THE
COUNTY OF AMADOR, STATE OF CALIFORNIA**

IN THE MATTER OF

RESOLUTION APPROVING PARCEL MAP NO. 2859) RESOLUTION NO. 15-121
FOR ROGER G. SIMPSON AND CINDY W. SIMPSON AND)
DAVID KEITH AND ROXANNE KEITH)
)
)
AND ACCEPTING AND REJECTING)
OFFERS OF DEDICATION)

WHEREAS, the Board of Supervisors of the County of Amador, State of California has determined that said map is in conformity with the requirements of the County of Amador.

THEREFORE, BE IT RESOLVED by the Amador County Board of Supervisors that said Board hereby approves Parcel Map No. 2859 for Roger G. Simpson and Cindy W. Simpson and David Keith and Roxanne Keith; and

BE IT RESOLVED by the Board of Supervisors of the County of Amador that all offers of dedication for public utility easements appearing on Parcel Map No. 2859, by Ciro L. Toma, Land Surveyor, dated October, 2015, be and hereby are accepted; and

BE IT FURTHER RESOLVED that all others offers of dedication appearing on said map be and hereby are rejected at this time, subject to subsequent acceptance by future resolution of this Board.

The foregoing resolution was duly passed and adopted by the Board of Supervisors of the County of Amador at a regular meeting thereof held on the 22nd day of December, 2015, by the following vote:

AYES: Brian Oneto, John Plasse, Louis D. Boitano, Richard M. Forster, and
Lynn A. Morgan

NOES: None

ABSENT: None



Brian Oneto, Chairman, Board of Supervisors

ATTEST:

JENNIFER BURNS, Clerk of the
Board of Supervisors, Amador County,
California



Deputy

PARCEL MAP No. 2859

BOUNDARY LINE ADJUSTMENT

for
DAVID KEITH and ROXANNE KEITH
 20140006463 and 20150004595
 for
ROGER G. SIMPSON and CINDY W. SIMPSON
 20040011604

BEING AN ADJUSTMENT OF PARCELS 17C AND 17D PER 18-M-4
 ALSO BEING A MERGER OF PARCEL 17D PER 18-M-4 AND PARCEL 18D PER 18-M-12
 BEING A PORTION OF THE SE 1/4 SECTION 26, T. 7 N., R. 11 E., M. D. M.
 COUNTY OF AMADOR, STATE OF CALIFORNIA

TOMA & ASSOCIATES INC.
 ENGINEERING - SURVEYING - PLANNING
 41 Summit Street, Jackson, CA 95642
 (209) 223-5156

October, 2015

BASIS OF BEARINGS
 BASIS OF BEARINGS IS REFERRED TO THE SOUTH LINE OF PARCEL 17D
 AS SHOWN ON 18-M-4, THE BEARING OF WHICH IS N 88°05'54" W.

- NOTES and LEGEND**
- DENOTES 3/4" BEAR WITH PLASTIC CAP STAMPED PLS 3570 SET ON THIS SURVEY
 - DENOTES 1/2" IRON PIPE TAGGED LS 3570 PER 18-M-12
 - DENOTES 1/2" IRON PIPE TAGGED LS 3570 PER 18-M-4
 - DENOTES A CALCULATED POINT ONLY, NOTHING FOUND OR SET
 - () DENOTES RECORD DATA PER 18-M-4
 - () DENOTES RECORD DATA PER 18-M-12
 - DENOTES RIGHT-OF-WAY OR DISTANCE TO RIGHT-OF-WAY
 - DENOTES PUBLIC UTILITY EASEMENT
 - DENOTES BUILDING SETBACK LINE

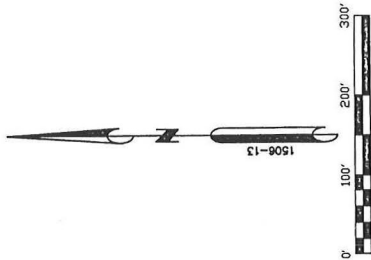
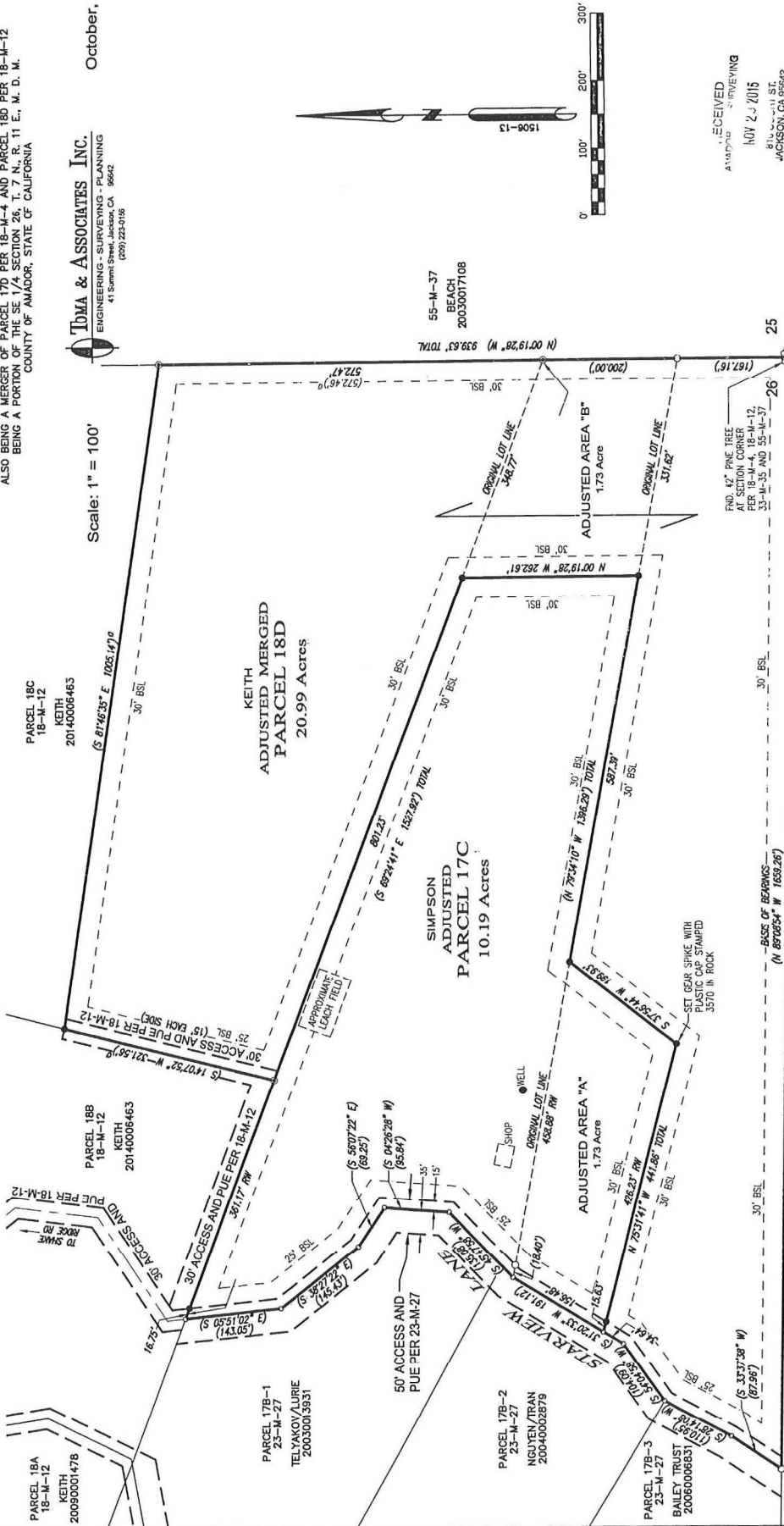

RECEIVED
 AMADOR COUNTY SURVEYING
 NOV 23 2015
 1000 S. ST.
 JACKSON, CA 95642

ADJ. PARCEL 31A CORTES TRUST 48-M-94 2002009806
 ADJ. PARCEL 31B SCHAREN 20040012060
 PARCEL 31D TRYHALL 33-M-34 555-OR-74
 36 BEACH 20030017107