

Requested By:  
**BOARD OF SUPERVISORS**  
When Recorded Return To:  
**SURVEYING & ENGINEERING**

---

**BEFORE THE BOARD OF SUPERVISORS OF THE  
COUNTY OF AMADOR, STATE OF CALIFORNIA**

IN THE MATTER OF

RESOLUTION APPROVING PARCEL MAP NO. 2843            )  
FOR DONNA J. DEEVERS    )  
  )  
AND ACCEPTING AND REJECTING                                    )  
OFFERS OF DEDICATION    )

RESOLUTION NO. 14-045

WHEREAS, the Board of Supervisors of the County of Amador, State of California has determined that said map is in conformity with the requirements of the County of Amador.

THEREFORE, BE IT RESOLVED by the Amador County Board of Supervisors that said Board hereby approves Parcel Map No. 2843 for Donna J. Deavers.

BE IT RESOLVED by the Board of Supervisors of the County of Amador that all offers of dedication for public utility easements appearing on Parcel Map No. 2843, by Gary L. Milano, Land Surveyor, dated April, 2013, be and hereby are accepted.

BE IT FURTHER RESOLVED that all others offers of dedication appearing on said map be and hereby are rejected at this time, subject to subsequent acceptance by future resolution of this Board.

The foregoing resolution was duly passed and adopted by the Board of Supervisors of the County of Amador at a regular meeting thereof held on the 27th day of May, 2014, by the following vote:

AYES: Theodore F. Novelli, Brian Oneto, John Plasse, Louis D. Boitano and  
Richard M. Forster  
NOES: None  
ABSENT: None

  
\_\_\_\_\_  
Chairman, Board of Supervisors

ATTEST:  
JENNIFER BURNS, Clerk of the  
Board of Supervisors, Amador County  
California

  
\_\_\_\_\_  
Deputy

**PARCEL MAP 2843  
FOR DONNA J. DEEVERS  
DEED REFERENCE 106 O.R. 74**  
WITHIN THE SW 1/4 SECTION 31  
T. 7N., R. 13E M.D.B.M.  
AMADOR COUNTY, STATE OF CALIFORNIA  
SCALE 1" = 50'  
APRIL 2013

**TERRA FIRMA**  
LAND SURVEYING-CIVIL ENGINEERING  
1430 FRANKLIN AVENUE, SUITE 207  
JACKSON, CALIFORNIA 95642  
1-209-256-2687 / 1-925-437-3700



SCALE 1" = 50'  
0 50 100

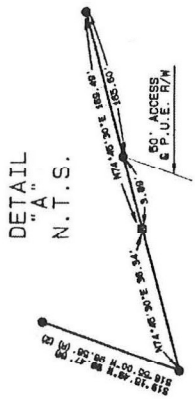

**CURVE TABLE**

CL DELTA = 01°41'54" RADIUS= 540.00' LENGTH= 48.97'

**LEGEND**

SYMBOL	DESCRIPTION
●	INDICATES 5/8" REBAR TAGGED L.S. 7396 SET THIS SURVEY
○	INDICATES IRON ROD TAGGED L.S. 2902 SET PER 9-M-44
△	INDICATES IRON BRASS CAP S. 1/4 S. 31 FOUND
⊙	INDICATES 1" IRON PIPE SW CORNER S. 31 FOUND PER 9-M-44
⊠	INDICATES 3/4" REBAR TAGGED L.S. 9570 FOUND PER 46-M-18
⊡	INDICATES 5/8" REBAR FOUND AFFIXED TAG L.S. 7396
□	FOUND FENCE CORNER PER 9-M-44
(M) (R) (D)	INDICATES MEASURED, RECORD, DEEDED
B.S.L.	INDICATES BUILDING SETBACK LINE
P.U.E.	INDICATES PUBLIC UTILITY EASEMENT
(1)	RECORD PER 9-M-44
(2)	RECORD PER 46-M-17

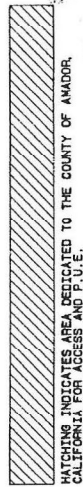

**B.O.B. INDICATES BASIS OF BEARING**

WHICH IS THE SOUTH LINE OF THE SW 1/4 OF SECTION 31, T. 7N., R. 13E., M.D.B.M. BEING N89°43'50"W PER RECORD OF SURVEY FILED IN BOOK 5 OF MAPS AND PLATS AT PAGE 40 & 41, AMADOR COUNTY, CALIFORNIA

