

Requested By:
BOARD OF SUPERVISORS
When recorded return to:
SURVEYING & ENGINEERING

**BEFORE THE BOARD OF SUPERVISORS OF THE
COUNTY OF AMADOR, STATE OF CALIFORNIA**

IN THE MATTER OF

RESOLUTION APPROVING A BOUNDARY) RESOLUTION NO. 14-115
LINE ADJUSTMENT NO. 2013-007 APPLICATION)
EXTENSION FOR MARTIN POINT, LLC AND)
KIRKWOOD CAPITAL PARTNERS)
DBA KIRKWOOD DEVELOPMENT COMPANY)

BE IT RESOLVED by the Board of Supervisors of the County of Amador, State of California that said Board does hereby approve the boundary line adjustment extension of time for Martin Point, LLC and Kirkwood Capital Partners (DBA Kirkwood Development Company) on file in the Amador County Surveyor's Office, as Boundary Line Adjustment No. 2013-007.

BE IT FURTHER RESOLVED that the approval granted by this Board shall terminate and be of no further force or effect if this boundary line adjustment is not completed in all aspects and recorded before June 26, 2015.

The foregoing resolution was duly passed and adopted by the Board of Supervisors of the County of Amador at a regular meeting thereof, held on the 21st day of October, 2014, by the following vote:

AYES: Theodore F. Novelli, Brian Oneto, John Plasse, Louis D. Boitano and
Richard M. Forster

NOES: None

ABSENT: None

Theodore F. Novelli, Chairman

ATTEST:

JENNIFER BURNS, Clerk of the
Board of Supervisors, Amador County,
California

Deputy

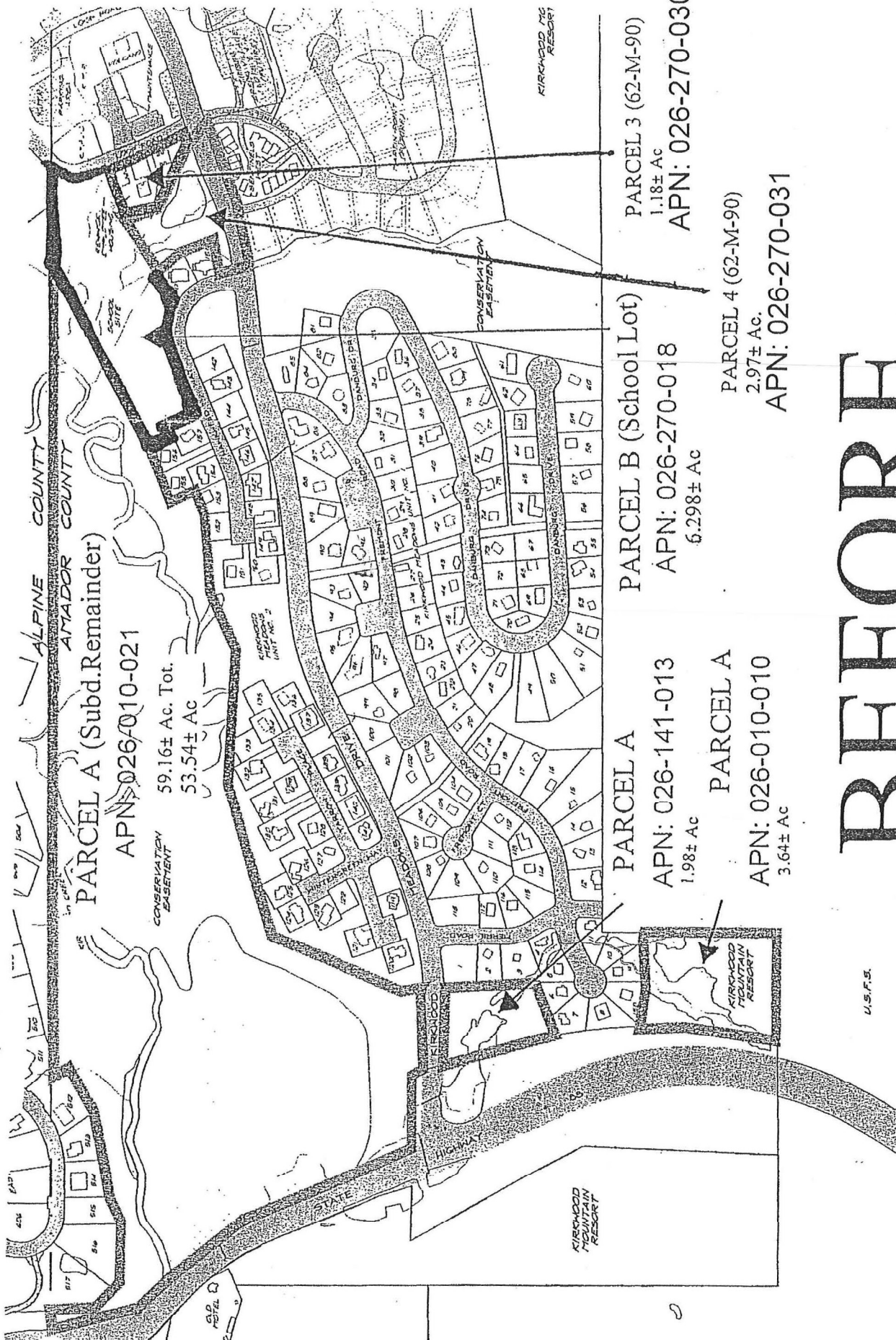

PARCEL A (Subd. Remainder)

APN: 026-010-021

59.16± Ac. Tot.
53.54± AC

PARCEL A

APN: 026-141-013

1.98± AC

PARCEL A

APN: 026-010-010

3.64± AC

PARCEL B (School Lot)

APN: 026-270-018

6.298± AC

PARCEL 3 (62-M-90)

1.18± AC

APN: 026-270-030

PARCEL 4 (62-M-90)

2.97± AC

APN: 026-270-031

BEEFORE

U.S.F.S.

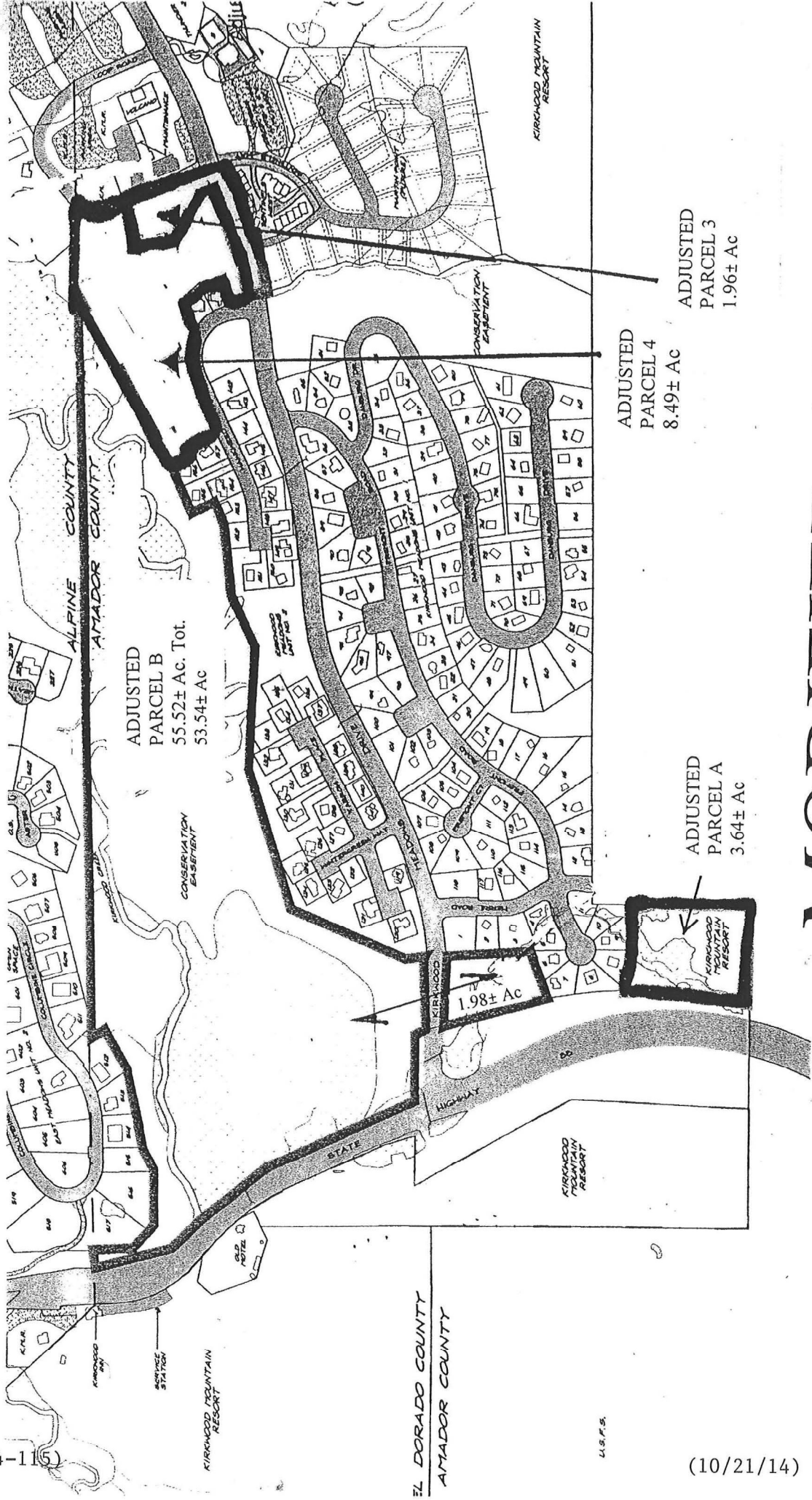

MODIFIED AFTER