

PARCEL MAP No. 2828

for
GARY L. HAWKINS and JOAN HAWKINS
 1996002084

BEING A PORTION OF THE SE 1/4 SECTION 18, T. 7 N., R. 10 E., M. D. M.
 COUNTY OF MALIBU, STATE OF CALIFORNIA



June, 2013

Scale: 1"=200'

- ### NOTES and LEGEND
- DENOTES 3/4" REBAR WITH PLASTIC CAP STAMPED PLS 3570 SET ON THIS SURVEY
 - DENOTES A FOUND MONUMENT AS NOTED ON PLAT
 - DENOTES A FOUND FENCE CORNER POST AS NOTED ON PLAT
 - DENOTES A CALCULATED POINT ONLY, NOTHING FOUND OR SET
 - DENOTES A FOUND TREE AS NOTED ON PLAT, AFFIXED TAG PLS 3570
 - DENOTES EXISTING OVERHEAD POWER LINES
 - DENOTES EXISTING FENCELINE
 - () DENOTES RECORD DATA PER 28-M-33
 - (()) DENOTES RECORD DATA PER 180-OR-192
 - CL DENOTES CENTERLINE OR DISTANCE TO CENTERLINE
 - RW DENOTES RIGHT-OF-WAY OR DISTANCE TO RIGHT-OF-WAY
 - PUE DENOTES PUBLIC UTILITY EASEMENT
 - BSL DENOTES BUILDING SETBACK LINE
 - DENOTES PRIVATE DRAINAGE SETBACK
 - DENOTES ACCESS AND PUE AREA TO BE DEDICATED HEREON

BASIS OF BEARINGS IS REFERRED TO THE NORTH LINE OF THE "DICKENSON 16.00 ACRE" PARCEL AS SHOWN ON 28-M-33, THE BEARING OF WHICH IS N 83°53'11" E.

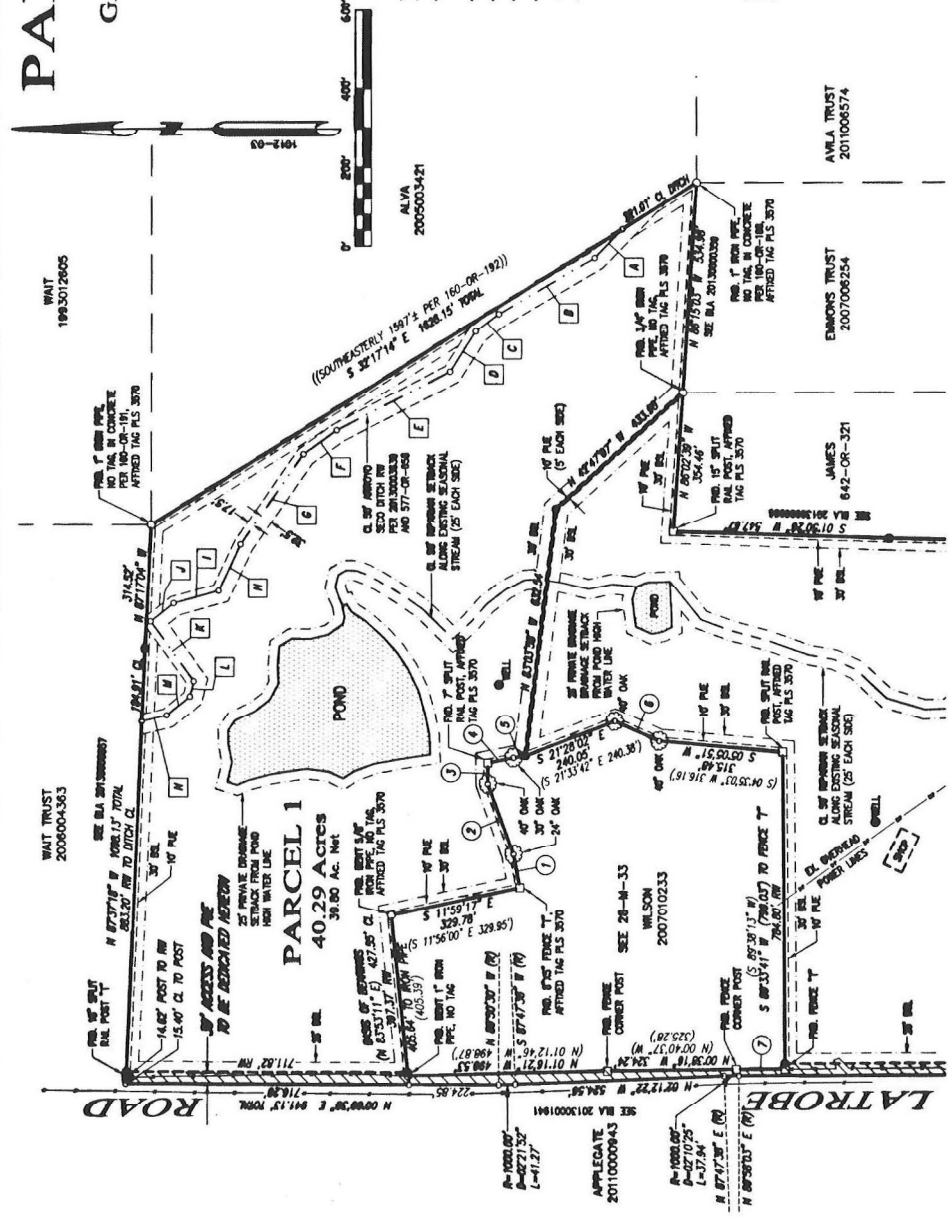
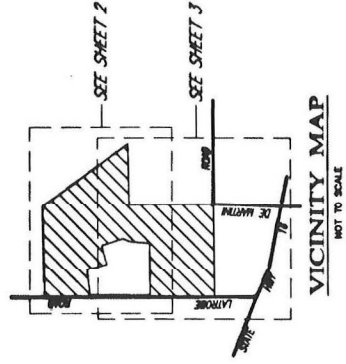

DITCH CL DATA TABLE	
A	N 48°04'21" W 101.96'
B	N 3°41'05" W 280.13'
C	N 3°27'14" W 72.96'
D	N 5°25'52" W 190.83'
E	N 27°20'06" W 302.01'
F	N 35°37'08" W 103.85'
G	N 55°08'32" W 279.90'
H	N 64°42'30" W 129.82'
I	N 15°50'45" W 117.77'
J	N 38°43'28" W 23.99'
K	S 54°19'25" W 168.98'
L	N 78°13'21" W 40.13'
M	N 30°22'47" W 75.83'
N	N 13°52'28" W 63.80'

DATA TABLE	
1	N 28°17'03" E 65.28' (N 28°15'05" E 65.87')
2	N 70°05'37" E 198.53' (N 70°22'55" E 188.89')
3	N 88°58'28" E 53.45' (N 88°27'53" E 54.30')
4	S 11°17'45" W 86.01' (S 10°50'28" E 65.89')
5	S 08°05'43" W 30.44' (S 05°26'18" E 30.87')
6	S 24°22'01" W 122.23' (S 24°58'33" W 121.18')
7	N 08°11'04" W 124.55' (N 07°25'42" W 123.51')

PARCEL MAP NO. 2828

for
GARY L. HAWKINS and JOAN HAWKINS
 1996002084

BEING A PORTION OF THE SE 1/4 SECTION 18, T. 7 N., R. 10 E., M. D. M.
 COUNTY OF AMADOR, STATE OF CALIFORNIA



June, 2013

Scale: 1"=200'

NOTES and LEGEND

- DENOTES 3/4" REBAR WITH PLASTIC CAP STAMPED PLS 3570 SET ON THIS SURVEY
- DENOTES A FOUND MONUMENT AS NOTED ON PLAT
- DENOTES A FOUND FENCE CORNER POST AS NOTED ON PLAT
- DENOTES A CALCULATED POINT ONLY, NOTHING FOUND OR SET
- DENOTES A FOUND TREE AS NOTED ON PLAT, AFFRATED TAG PLS 3570
- DENOTES EXISTING OVERHEAD POWER LINES
- DENOTES EXISTING FENCELINE
- () DENOTES RECORD DATA PER 28-M-33
- (()) DENOTES RECORD DATA PER 160-OR-192
- CL DENOTES CENTERLINE OR DISTANCE TO CENTERLINE
- RW DENOTES RIGHT-OF-WAY OR DISTANCE TO RIGHT-OF-WAY
- PUE DENOTES PUBLIC UTILITY EASEMENT
- BSL DENOTES BUILDING SETBACK LINE
- POS DENOTES PRIVATE DRAINAGE SETBACK
- /// DENOTES ACCESS AND PUE AREA TO BE DEDICATED HEREON

BASES OF BEARINGS IS REFERRED TO THE NORTH LINE OF THE DICKENSON 16.00 ACRE PARCEL AS SHOWN ON 28-M-33, THE BEARING OF WHICH IS N 83°33'11" E.

A	N 49°42'21" W	101.26'
B	N 39°41'05" W	280.12'
C	N 37°21'46" W	72.98'
D	N 57°25'32" W	120.83'
E	N 27°29'08" W	322.01'
F	N 35°37'08" W	103.85'
G	N 55°09'32" W	279.80'
H	N 64°42'38" W	129.82'
I	N 15°00'45" W	117.77'
J	N 38°43'28" W	71.69'
K	S 54°19'35" W	166.26'
L	N 78°33'21" W	40.33'
M	N 39°22'43" W	75.83'
N	N 13°52'38" W	63.90'

1	N 70°07'03" E	65.26'	(N 78°35'05" E	65.67')
2	N 70°06'53" E	188.53'	(N 70°22'55" E	188.89')
3	N 68°38'20" E	53.45'	(N 88°27'15" E	54.39')
4	S 11°31'45" E	66.01'	(S 10°50'28" E	65.89')
5	S 08°05'43" E	30.42'	(S 05°26'18" E	30.62')
6	S 2°42'21" E	122.23'	(S 2°45'58.33" W	122.18')
7	N 00°11'04" W	124.53'	(N 00°25'47" W	123.51')

