

Requested By:  
**BOARD OF SUPERVISORS**  
When Recorded Return To:  
**SURVEYING & ENGINEERING**

---

**BEFORE THE BOARD OF SUPERVISORS OF THE  
COUNTY OF AMADOR, STATE OF CALIFORNIA**

IN THE MATTER OF

RESOLUTION ISSUING CERTIFICATES )  
OF COMPLIANCE TO GARY HARTWICK ) RESOLUTION NO. 11-052

BE IT RESOLVED by the Board of Supervisors of the County of Amador, State of California, pursuant to Government Code 66499.34 and 66499.35 that said Board does hereby approve the issuance of two (2) certificates of compliance for Gary Hartwick for the parcel described in Exhibits "A" of the certificates of compliance, which certificates, along with said Exhibits "A", is attached thereto and incorporated therein by reference as though set forth in full; and

BE IT FURTHER RESOLVED that the Clerk of said Board be and hereby is directed to record this resolution and said certificates of compliance with Exhibits "A".

The foregoing resolution was duly passed and adopted by the Board of Supervisors of the County of Amador at a regular meeting thereof, held on the 26th day of April, 2011, by the following vote:

AYES: John Plasse, Louis D. Boitano, Richard M. Forster,  
Theodore F. Novelli, and Brian Oneto

NOES: None

ABSENT: None

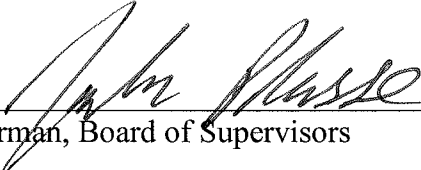
  
\_\_\_\_\_  
Chairman, Board of Supervisors

ATTEST:  
JENNIFER BURNS, Clerk of the  
Board of Supervisors, Amador County,  
California

  
\_\_\_\_\_  
Deputy

Recording requested by:  
**BOARD OF SUPERVISORS**  
When recorded send to:  
**SURVEYING & ENGINEERING**

---

**CERTIFICATE OF COMPLIANCE  
FOR GARY HARTWICK  
APN 08-340-018 and 11-050-006  
1 PARCEL RECOGNIZED**

Pursuant to Government Code 66499.34 and 66499.35 the County of Amador Certifies that the following described property complies with the provisions of the Subdivision Map Act and with County Ordinances enacted pursuant thereto.

This certificate relates only to issues of compliance or noncompliance with the Subdivision Map Act and local ordinances enacted pursuant thereto. The parcel described herein may be sold, leased or financed without further compliance with the Subdivision Map Act or any local ordinance enacted pursuant thereto. Development of the parcel may require issuance of a permit or permits, or any other grant or grants of approval.

CONDITIONS OF APPROVAL FOR CERTIFICATE OF COMPLIANCE: NONE  
DESCRIPTION (SEE EXHIBIT "A")

  
\_\_\_\_\_  
CHAIRMAN, BOARD OF SUPERVISORS

State of California            )  
                                          ) SS  
County of Amador            )

On April 26, 2011, before me, Sheri Robinson, a Deputy Clerk of the Board of Supervisors in and for the County of Amador, State of California, personally appeared **John Plasse** who proved to me on the basis of satisfactory evidence to be the person whose name is subscribed to the within instrument and acknowledged to me that he executed the same in his authorized capacity, and that by his signature on the instrument the person, or the entity upon behalf of which the person acted, executed the instrument.

I certify under PENALTY OF PERJURY under the laws of the State of California that the foregoing paragraph is true and correct.

WITNESS my hand and official seal.



  
\_\_\_\_\_  
Deputy, Board of Supervisors

**Exhibit "A"**  
**COMPLIANCE PARCEL No. 2**

**DESCRIPTION FOR HARTWICK**  
**Compliance Parcel for A-PATENTS-158**  
**Lands in Section 1, T.6N., R.10E., M.D.M.**

A parcel of land situated in the County of Amador, State of California and being more particularly described as Lots 1 & 2 of the Northeast  $\frac{1}{4}$  of Section 1, Township 6 North, Range 10 East, Mount Diablo Meridian, as described in deed recorded in Book A of Patents at Page 158, Amador County Records; and also all that portion of said Section 1 lying Westerly and Northerly of that certain line described in Boundary Line Agreement between Gary Ellis Hartwick and the City of Sutter Creek in Document 2008-0000284, Amador County Records, and Easterly of that certain line described in Boundary Line Agreement between Gary E. Hartwick and Allen Edward Litten, et. al. in Document 2001-0010575, Amador County Records.

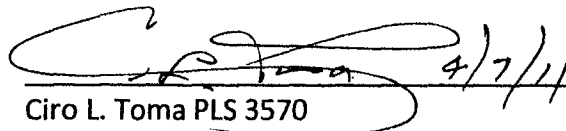
  
Ciro L. Toma PLS 3570 4/7/11

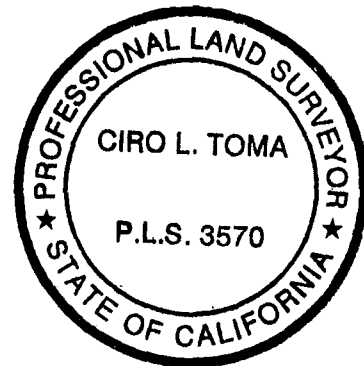

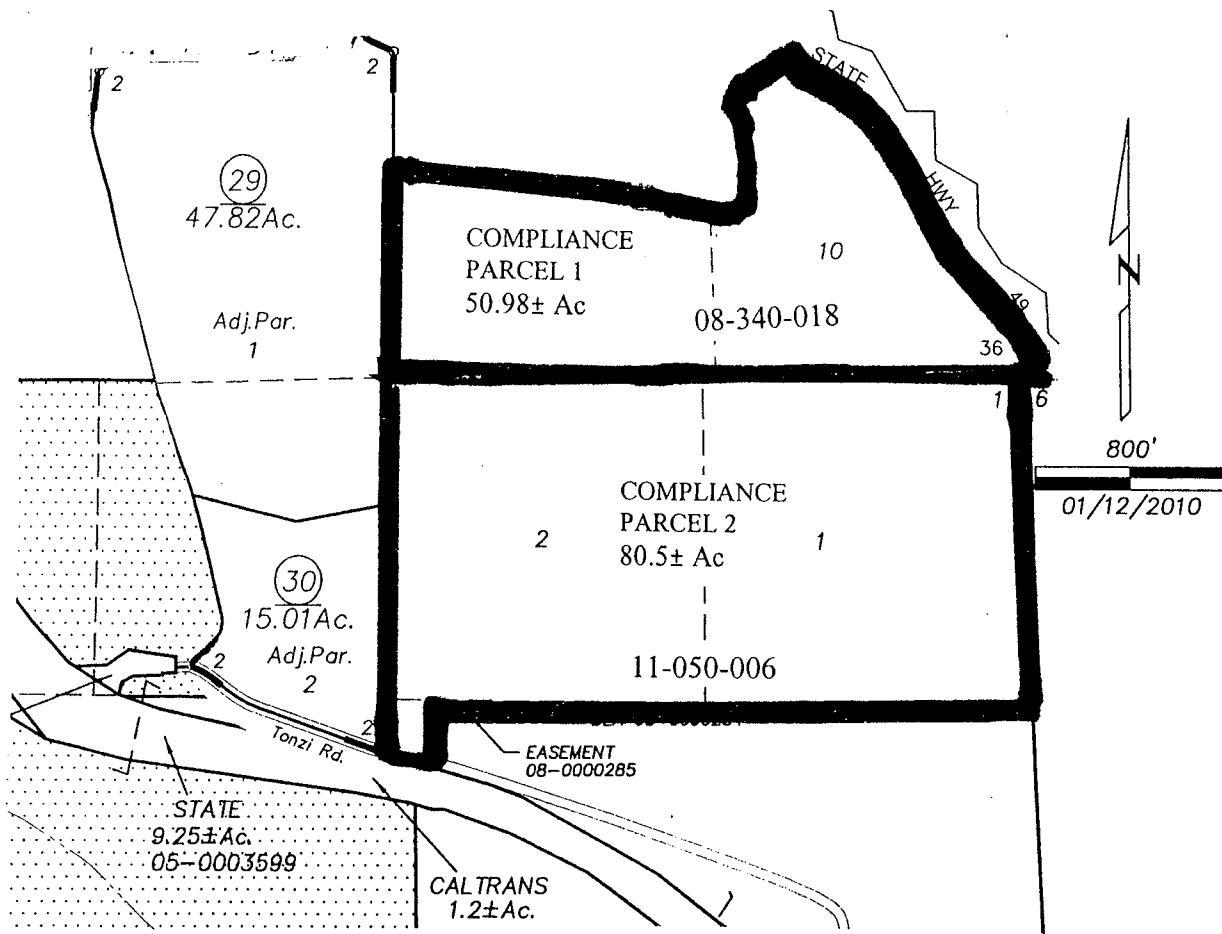

HARTWICK COMPLIANCE

# BEFORE & AFTER

**Exhibit "A"**  
**COMPLIANCE PARCEL No. 1**

**DESCRIPTION FOR HARTWICK**  
**Compliance Parcel for A-MISC. PATENTS- 323**  
**Lands in Section 36, T.7N., R.10E., & Section 31, T.7N., R.11E., M.D.M.**

A parcel of land situated in the County of Amador, State of California, and being more particularly described as all that portion of the lands described in that certain deed recorded in Book A of Miscellaneous Patents at Page 323, Amador County Records, lying Southwesterly of Old California State Highway 49, Easterly of that certain Boundary Line Agreement between Gary E. Hartwick and Allen Edward Litten, et. al., recorded as Document 2001-0010575, Amador County Records, and Southerly of those certain lands conveyed to the Keystone Mining Company by Document 1995-001191, Amador County Records; and also that certain parcel of land conveyed to Ellis Hartwick from the State of California by instrument recorded in Book 471 of Official Records of Amador County at Pages 542, et. seq.

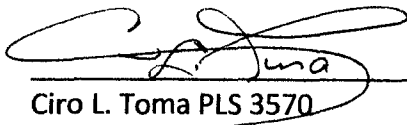
 4/7/11  
Ciro L. Toma PLS 3570

