

Requested By:  
**BOARD OF SUPERVISORS**  
When Recorded Return To:  
**SURVEYING & ENGINEERING**

---

**BEFORE THE BOARD OF SUPERVISORS OF THE  
COUNTY OF AMADOR, STATE OF CALIFORNIA**

IN THE MATTER OF

RESOLUTION APPROVING PARCEL MAP NO. 2809 )      RESOLUTION NO. 10-074  
FOR LEROY E. CARLIN AND LEROY E. CARLIN, )  
TRUSTEE OF THE LEROY E. CARLIN )  
LIVING TRUST, DATED JUNE 20, 1991 )

WHEREAS, the Board of Supervisors of the County of Amador, State of California has determined that said map is in conformity with the requirements of the County of Amador.

THEREFORE, BE IT RESOLVED by the Amador County Board of Supervisors that said Board hereby approves Parcel Map No. 2809 for Leroy E. Carlin and Leroy E. Carlin, Trustee of the Leroy E. Carlin Living Trust, dated June 20, 1991.

The foregoing resolution was duly passed and adopted by the Board of Supervisors of the County of Amador at a regular meeting thereof held on the 20th day of April, 2010, by the following vote:

AYES:            Brian Oneto, John Plasse,  
                      Richard M. Forster, Theodore F. Novelli, and Louis D. Boitano  
NOES:            None  
ABSENT:         None

  
Chairman, Board of Supervisors

ATTEST:

JENNIFER BURNS, Clerk of  
the Board of Supervisors, Amador  
County, California

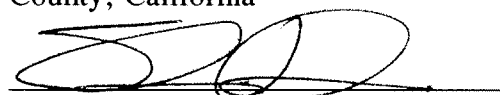
  
Deputy

# PARCEL MAP No. 2809 BOUNDARY LINE ADJUSTMENT

for  
**LEROY E. CARLIN & LEROY E. CARLIN LIVING TRUST**  
 DEED REF'S 647-OR-339, 657-OR-478 & 2002-011627  
 BEING A PORTION OF THE SW 1/4 OF SEC. 33  
 T.7N., R.12E., M.D.M.  
 COUNTY OF AMADOR, STATE OF CALIFORNIA

**D.R. KETRON, P.E.**  
 CIVIL & MINING ENGINEERING  
 VOLCANO, CA. 95689

DECEMBER 2009

BASIS OF BEARINGS IS BASED ON PINS FOUND PER RECORDED MAP 31 M 34  
 S 00°00'00" W

## NOTES & LEGEND

- 5/8" REBAR TAGGED R.C.E. 29873 SET ON THIS SURVEY
- FOUND MONUMENT AS NOTED, PER 31 M 34
- DENOTES A MATHEMATICAL POINT, NOTHING FOUND OR SET
- ( ) RECORD DATA PER 31 M 34

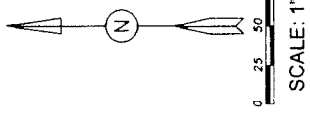
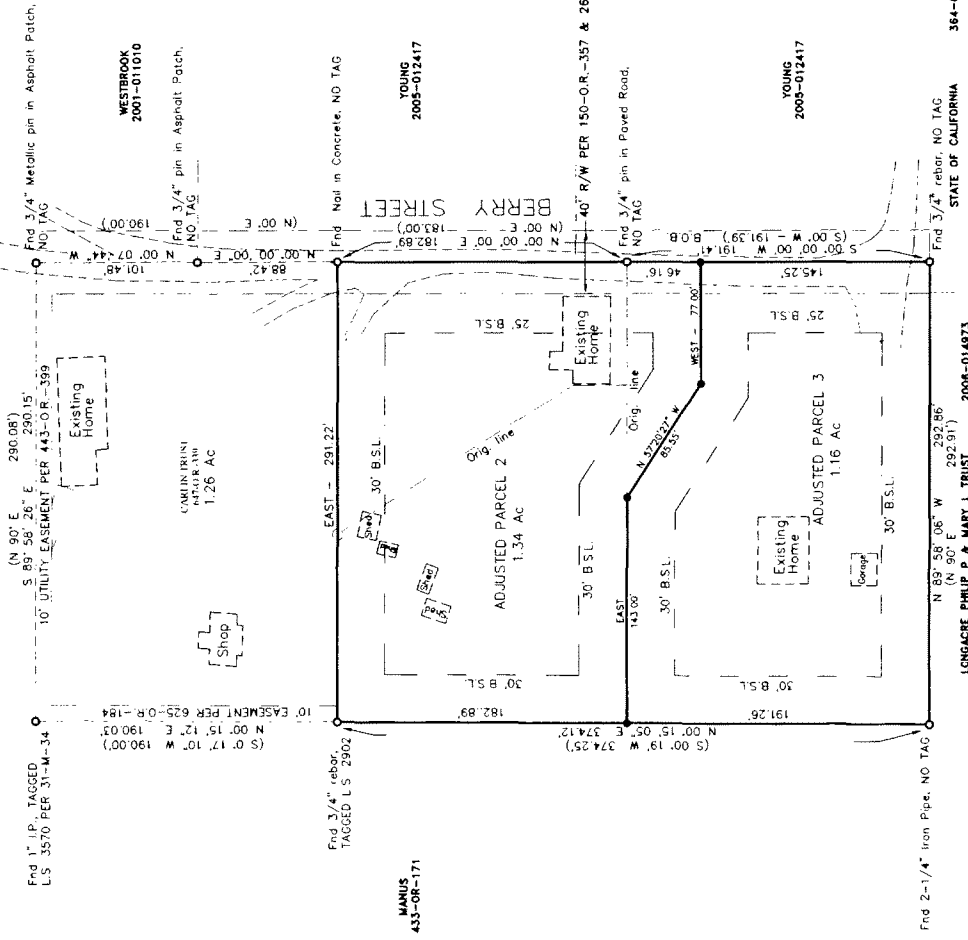

THE FOLLOWING EASEMENTS SHOWN IN THE TITLE REPORT DATED  
 DECEMBER 22, 2009 BY WESTERN LAND TITLE COMPANY MAY AFFECT  
 THIS MAP:

- 64-OR-38
- 139-OR-17
- 139-OR-19
- 139-OR-21
- 260-OR-140
- 629-OR-184