

Requested By:
BOARD OF SUPERVISORS
When Recorded Return To:
SURVEYING & ENGINEERING

**BEFORE THE BOARD OF SUPERVISORS OF THE
COUNTY OF AMADOR, STATE OF CALIFORNIA**

IN THE MATTER OF

RESOLUTION APPROVING PARCEL MAP NO. 2669) RESOLUTION NO. 10-136
FOR DAVID E. ELLIOTT AND SHERRI L. ELLIOTT)
AND ACCEPTING AND REJECTING)
OFFERS OF DEDICATION)

WHEREAS, the Board of Supervisors of the County of Amador, State of California has determined that said map is in conformity with the requirements of the County of Amador.

THEREFORE, BE IT RESOLVED by the Amador County Board of Supervisors that said Board hereby approves Parcel Map No. 2669 for David E. Elliott and Sherri L. Elliott; and

BE IT RESOLVED by the Board of Supervisors of the County of Amador that all offers of dedication for public utility easements appearing on Parcel Map No. 2669, by Ciro L. Toma, Land Surveyor, dated November, 2009, be and hereby are accepted; and

BE IT FURTHER RESOLVED that all others offers of dedication appearing on said map be and hereby are rejected at this time, subject to subsequent acceptance by future resolution of this Board.

The foregoing resolution was duly passed and adopted by the Board of Supervisors of the County of Amador at a regular meeting thereof held on the 14th day of September, 2010, by the following vote:

AYES: Brian Oneto, Richard M. Forster,
Theodore F. Novelli and Louis D. Boitano

NOES: None

ABSENT: John Plasse

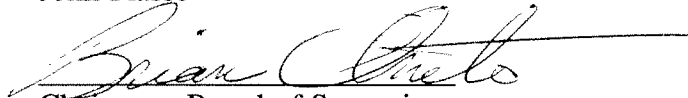
Chairman, Board of Supervisors

ATTEST

JENNIFER BURNS, Clerk of
the Board of Supervisors, Amador
County, California

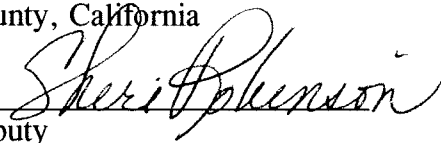
Deputy

PARCEL MAP No. 2669

DAVID E. ELLIOTT and SHERRI L. ELLIOTT
20050017955

BEING A PORTION OF THE NE 1/4 SECTION 5, T. 6 N., R. 10 E., AND THE SE 1/4 SECTION 32, T. 7 N., R. 10 E., M. D. M. COUNTY OF AMADOR, STATE OF CALIFORNIA

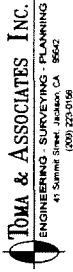

November, 2009

Scale: 1" = 100'

NOTES AND LEGEND

- DENOTES 3/4" REBAR WITH PLASTIC CAP STAMPED P.L.S. 1070 SET ON THE SURFACE
- DENOTES 5/8" REBAR WITH 7" ALUMINUM CAP STAMPED U.S. 8851 PER 51-M-22
- DENOTES A CALCULATED POINT ONLY, NOTHING FOUND ON SET
- DENOTES 5/8" REBAR WITH 7" ALUMINUM CAP STAMPED U.S. 8851 PER 51-M-22
- DENOTES 3/4" REBAR TAGGED L.S. 1070 PER 51-M-22
- DENOTES 4" x 4" FINITE CORNER POST, TAGGED P.L.S. 1070
- DENOTES BRASSING STAKE (B.S.I.)
- DENOTES PUBLIC UTILITY EASEMENT (P.U.E.)
- DENOTES RECORD DATA PER 51-M-22
- DENOTES ACCESS AND PILE AREA TO BE RECORDED TO AMADOR COUNTY
- DENOTES BEARING AND PILE AREA TO BE RECORDED TO AMADOR COUNTY
- BASIS OF BEARINGS IS REFERRED TO AS CALCULATED BE BASIS ON THE SOUTHWEST CORNER AND THE NORTHEAST CORNER OF THE DONKON PARCEL AS SHOWN ON 41-M-55. THE BEARING OF WHICH IS N 28° 21' 58" E. FOR A DISTANCE OF 7262.78' (9.8 MI)

B.O.B.

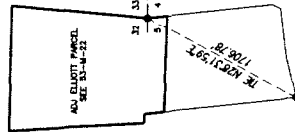

B. O. B. DETAIL
SCALE: 1" = 500'

VICINITY MAP
NOT TO SCALE

SHEET 2 OF 2 SHEETS

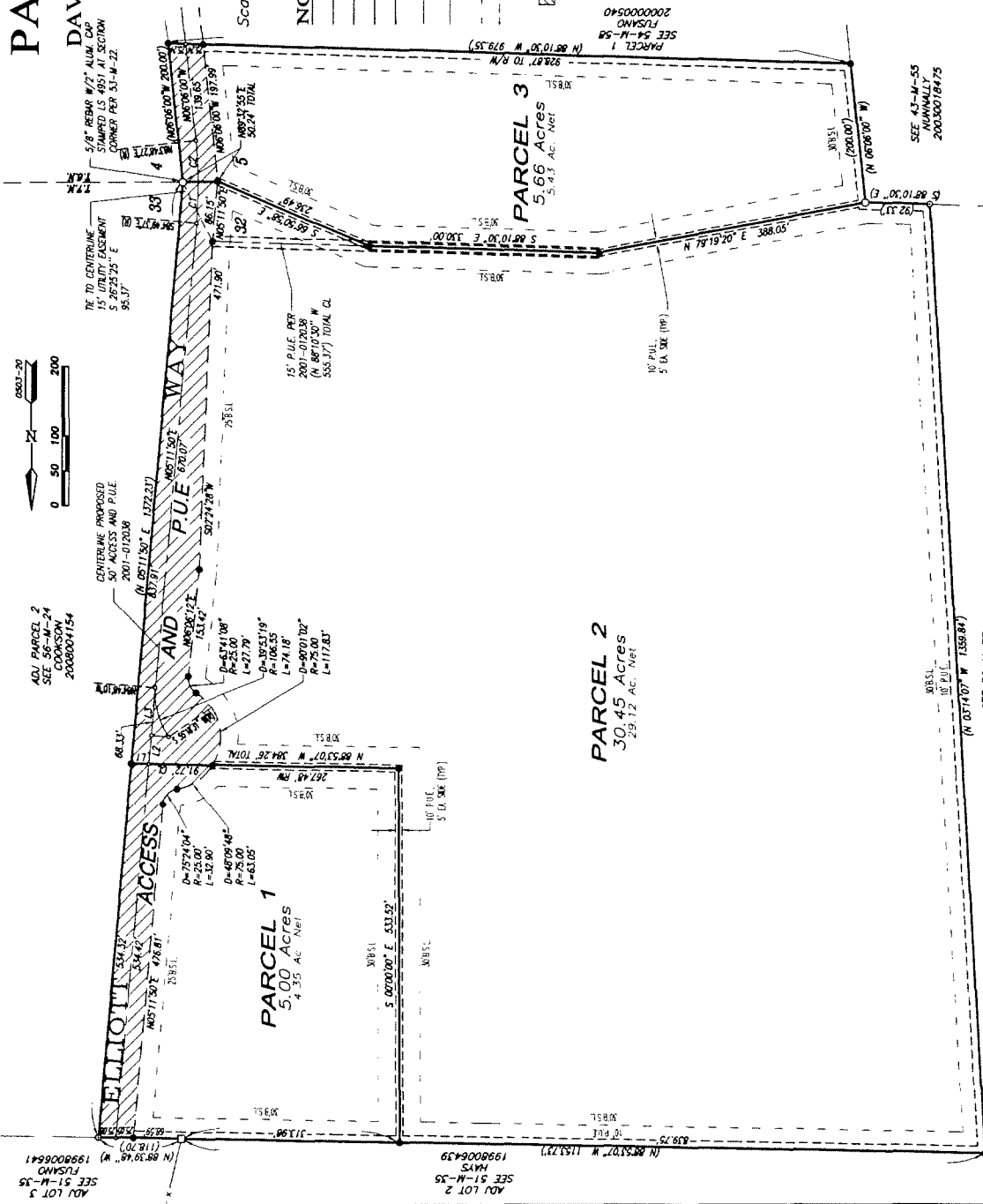

DATA TABLE	
L1	N 85° 53' 07" W 25.06'
L2	S 05° 11' 50" W 40.86'
L3	S 05° 11' 50" W 66.33'
C1	R=600.00' D=05° 30' 55" L=581.15'
C2	R=600.00' D=05° 30' 55" L=581.15'