

Requested By:
BOARD OF SUPERVISORS
When Recorded Return To:
SURVEYING & ENGINEERING

**BEFORE THE BOARD OF SUPERVISORS OF THE
COUNTY OF AMADOR, STATE OF CALIFORNIA**

IN THE MATTER OF

RESOLUTION APPROVING PARCEL MAP NO. 2520)
FOR DENNIS R. RODMAN AND)
NANCY L. BEISHLINE TRUSTEES OF THE)
DENNIS R. RODMAN AND NANCY L. BEISHLINE)
FAMILY TRUST DATED JULY 25, 2007)
)
AND ACCEPTING AND REJECTING) RESOLUTION NO. 10-145
OFFERS OF DEDICATION)

WHEREAS, the Board of Supervisors of the County of Amador, State of California has determined that said map is in conformity with the requirements of the County of Amador .

THEREFORE, BE IT RESOLVED by the Amador County Board of Supervisors that said Board hereby approves Parcel Map No. 2520 for Dennis R. Rodman and Nancy L. Beishline Trustees of the Dennis R. Rodman and Nancy L. Beishline Family Trust dated July 25, 2007; and

BE IT RESOLVED by the Board of Supervisors of the County of Amador that all offers of dedication for public utility easements and the thirty foot (30') wide access and public utility easement along Shake Ridge Road appearing on Parcel Map No. 2520, by Ciro L. Toma, Land Surveyor, dated June, 2009, be and hereby are accepted; and

BE IT FURTHER RESOLVED that all others offers of dedication appearing on said map be and hereby are rejected at this time, subject to subsequent acceptance by future resolution of this Board.

The foregoing resolution was duly passed and adopted by the Board of Supervisors of the County of Amador at a regular meeting thereof held on the 5th day of October, 2010, by the following vote:

AYES: Supervisors Brian Oneto, John Plasse and Richard M. Forster,

NOES: None

ABSENT: Supervisors Louis D. Boitano and Theodore F. Novelli

Chairman, Board of Supervisors

ATTEST

JENNIFER BURNS, Clerk of
the Board of Supervisors, Amador
County, California

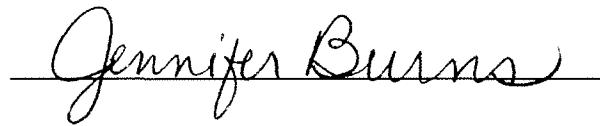

PARCEL MAP No. 2520

for
DENNIS R. RODMAN and NANCY L. BEISHLINE
 Trustees of the Dennis R. Rodman and Nancy L. Beishline
 Family Trust dated July 25, 2007
 200700008622

BEING A PORTION OF THE SW 1/4 SECTION 33, T. 7 N., R. 11 E., AND THE NW 1/4 SECTION 4,
 1, 6 N., R. 11 E., M. D. M.
 COUNTY OF AMADOR, STATE OF CALIFORNIA

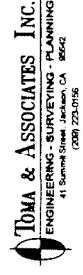

June, 2009

Scale: 1"=100'

NOTES and LEGEND

- DENOTES 3/4" REBAR WITH PLASTIC CAP STAMPED P.L.S. 3570 SET ON THIS SURVEY
- DENOTES FOUND 5/8" STEEL ROD TAGGED L.S. 3570 PER 36-M-89
- DENOTES FOUND FENCE ANGLE POST TAGGED L.S. 3570 PER 36-M-89
- DENOTES FOUND 1" IRON PIPE TAGGED L.S. 3570 AT 1/4 CORNER PER 36-M-89
- DENOTES A CALCULATED POINT ONLY, NOTHING FOUND OR SET
- () DENOTES RECORD DATA PER 36-M-89
- (()) DENOTES RECORD DATA PER 477-OR-630
- P.U.E. DENOTES PUBLIC UTILITY EASEMENT
- B.S.L. DENOTES BUILDING SETBACK LINE
- ▨ DENOTES 30' WIDE (1/2 OF A 60') ACCESS AND PUBLIC UTILITY EASEMENT PREVIOUSLY DEDICATED AND ACCEPTED PER 36-M-89
- ▩ DENOTES ACCESS AND PUBLIC UTILITY EASEMENT AREA ALONG CASNELLI RANCH ROAD PER 477-OR-630 DEDICATED TO AMADOR COUNTY.

BASES OF BEARINGS IS REFERRED TO THE SOUTH LINE OF PARCEL 3 AS SHOWN ON 36-M-89,
 THE BEARING OF WHICH IS S 81°50'45" W.

* PARCEL A IS A NO-BUILDING AREA ACCORDING TO NOTICE RECORDED IN 2010

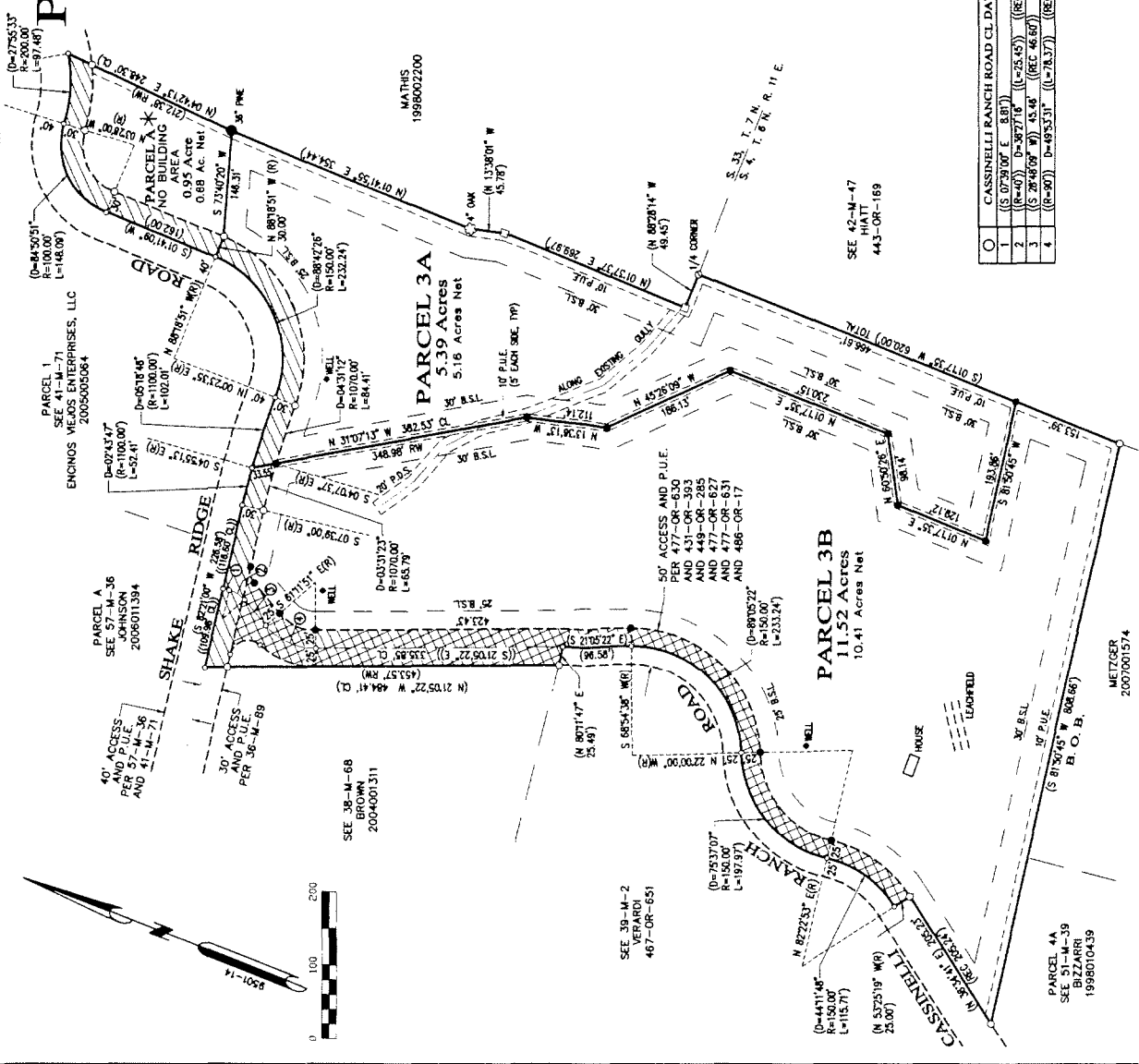

	CASNELLI RANCH ROAD CL DATA TABLE
1	(S 07°30'00" E 58.71) (SEE D-367712)
2	(S 28°46'00" W 43.48) (SEE D-44507)
3	(S 28°46'00" W) 43.48 (SEE D-44507)
4	(D-4907) D=49°53'31" (L=78.37) (SEE D-495334)

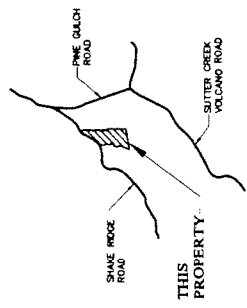

VICINITY MAP
 NOT TO SCALE