California Department of Public Health CDPH

AB 1020 Guide to Compliance DRAFT

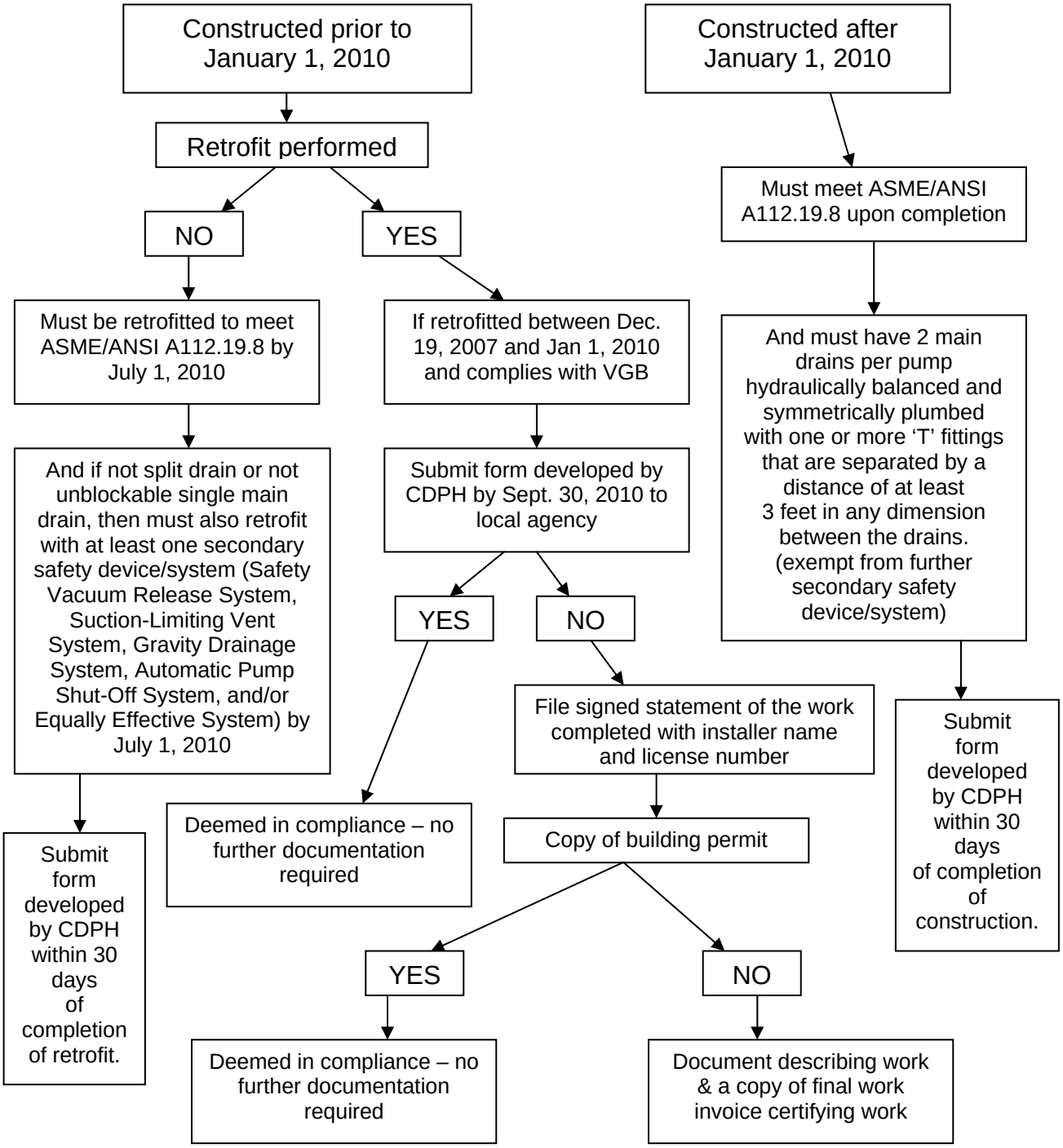

This guideline provides an unofficial description and interpretation of AB1020 and does not replace or supersede the statutory requirements of the legislation. This guideline was prepared by CDPH staff, has not been reviewed or approved by, and may not necessarily reflect the views of, the Department. Revised 12/02/09